

The
South Devon

Review

*Spring 2018
Volume 3, Edition 1*



Exciting New MARC Data!!!

South Devon Sired Females No. 1 on High Roughage Ration Efficiency



Our Ace In The Hole

DAVELLE BLACK ACE K2

30 Months - 2,107 lbs.

Australian EBVs BW:	-1.7	Top 5%
Rib Eye:	+1.2	Top 20%
Im Fat:	+1.1	Top 1.0%

Dam is a nice uddered Progress Daughter.



MJB Cool sired son with his Progress Dam
at Davelle in Australia.
Leachman Profit 19,000+

BULLS AVAILABLE AT THE FOLLOWING SALES:

Leachman of Colorado South Devon Influenced Stabilizers - March 26, 2018

Our High Percentage Yearling Bulls - Midland Bull Test - April 5, 2018

Our Fall and Coming 2 Yr Old Bulls - Beef Country Breeders - November 28, 2018

An Outstanding Set of Females Available Private Treaty

MJB SOUTH DEVONS SET THE STANDARD FOR FEED EFFICIENCY

THE NATION'S LARGEST SOURCE OF EFFICIENCY TESTED SOUTH DEVON BULLS FROM THE NATION'S LARGEST REGISTERED HERD OF SOUTH DEVON COWS

JIM AND MARY BROWN
BOX 259
LODGE GRASS, MONTANA 59050



JIM - (406) 679-0309 CELL
MATT - (406) 679-1796 CELL
WWW.MBJCATTLE.COM

AMERICA'S LARGEST SOURCE OF EFFICIENCY TESTED BULLS

**WE DO
ONE THING.
BULLS**







The Final Sort Top 5% of 20,000 matings

BULL SALE

APRIL 5, 2018 • 200 Bulls

SALERS • SIMMENTAL • RED ANGUS • SOUTH DEVON • HEREFORD • AMERICAN ABERDEEN

APRIL 6, 2018 • 500 ANGUS Bulls

-  Complete Performance Data - **No Nonsense**
-  **Free** Delivery up to 800 miles - buy 10 or more bulls and get free delivery anywhere in the Continental US.
-  Bulls are developed on a high roughage ration for sound practical bulls that are **ready to go to work!**
-  It's proven, by selecting for efficiency (RFI), an improvement in the cowherd and feedlot of greater than 20% can be made - that's \$200 per calf!



Can't make the sale? Call us and we will help you select and buy bulls that match your program.

Request your catalog
and DVD today!

MIDLAND BULL TEST

406.322.5597 • Bulls@MidlandBullTest.com • 

5 Bull Drive, Columbus, MT 59019 • Owners: The Williams and McDonnell families

www.MidlandBullTest.com

The South Devon Review

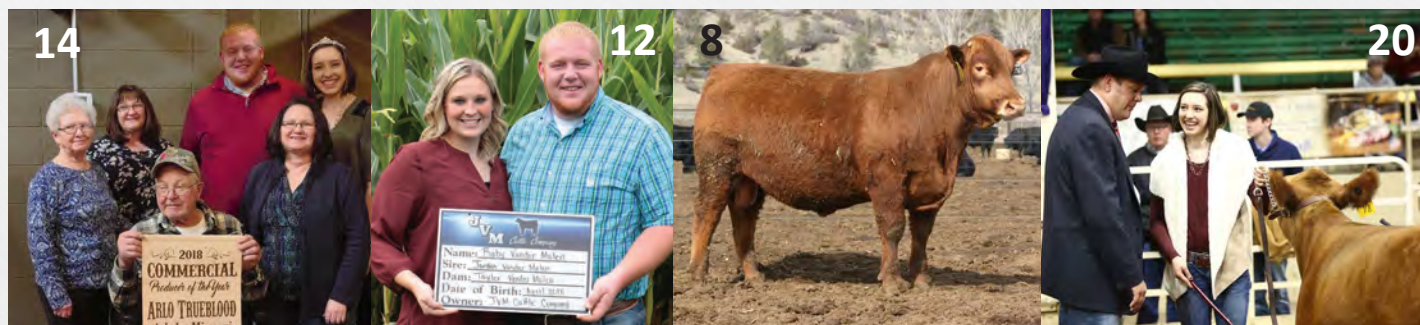

ON THE COVER

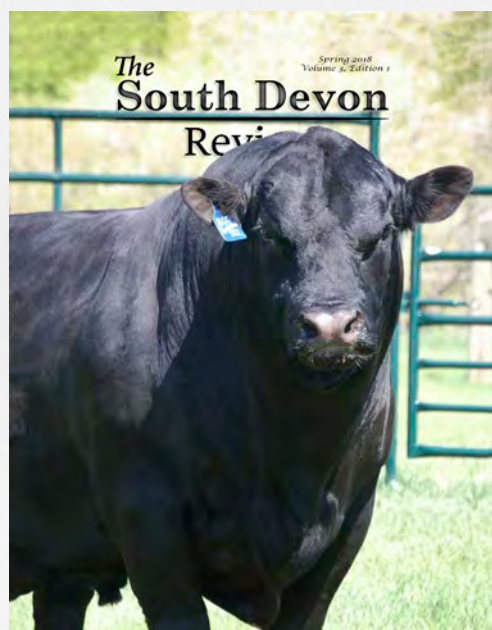
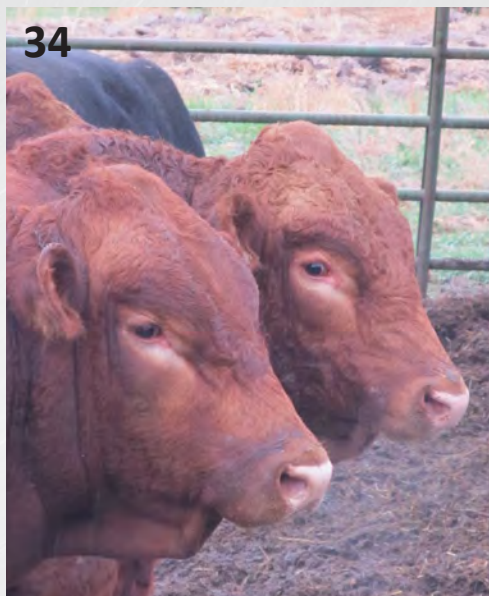

Photo courtesy Hlusek Farms, Inc.,
Abbotsford, British Columbia,
Canada

FEATURES

Evaluating Your Philosophy of Genetic Selection	8
Seedstock Producer of the Year JVM Cattle Company - Pella, Iowa	12
Commercial Producer of the Year Arlo Trueblood - Arbela, Missouri	14
In Remembrance Jock McArthur & Jack Dahl	18
45th National South Devon Show Parade of Champions	20
Congratulations Adree Stapp 2018 NASDA Youth Experience Recipient	28



34



28



24



60



16

CONTENTS

- 16 Junior Update**
News from the South Devon Junior Association
- 24 News & Notes**
News from the South Devon Association
- 30 2017 South Devon Hallmark Dams**
- 34 2018 South Devon Sire Summary**
- 56 NASDA Membership Directory**
- 60 People & Places**
- 62 Advertisers Index**

COLUMNS

- On the Cover** 4
- President's Message** 6
- Board of Directors** 6



NASDA Registry Office

Sherry Doubet
19590 E. Main Street, Suite 104
Parker, CO 80138
Phone: 303-770-3130 • Fax: 303-770-9302
nasouthdevon@aol.com

NASDA Communications

Lynn Giess
33424 183rd Street • Pierz, MN 56364
southdevon@fallsnet.com • darlynn@fallsnet.com

Visit NASDA on the Internet:

www.southdevon.com



President's Message

The South Devon breed continues to gain popularity in the cattle industry and significant growth has been seen in the commercial sector. The cattle industry has seen some volatility the past years, however with stronger markets compared to a year ago cow/calf producers and feedlot owners can benefit from more profitable returns.

Global demand for U.S. beef continues to increase and with increased export markets comes increased prices for beef and increased revenue for cow/calf producers.

Members must continue to work diligently on marketing the breed and its benefits to cow/calf producers and as an added bonus commercial cattlemen may find the breed to be a more affordable alternative than the high selling, overpriced genetics found in other breeds. Through increased demand for South Devon genetics in the commercial sector, the breed may see a rise in registrations, membership and transfers.

It's important to remember the breed must grow in order to better serve its members.

The South Devon Board of Directors is continually and more frequently, discussing how to build awareness of the breed. Recently, a series of long-range planning meetings and questionnaires were held to gain a better understanding of where the breed ranks today in the industry and where we want to be.



Dar Giess, NASDA President

The association is currently in the stages of rebranding the image of the breed and developing new and more focused marketing material. Some of the core audiences we need to particularly market to are the feedlot owners who understand the carcass merit of the breed. They will be the ones who help in spreading the message of the breed as the optimum outcross to English based cattle.

After watching feeder cattle sell at auctions for several years, I've learned some valuable lessons. You can be assured feedlots want and will buy South Devon genetics for a high market value. South Devon sired calves represent feeders that are feed efficient, docile, performance drive cattle that are profitable. South Devon marble, with extra ribeye and serve up less external fat with above average industry yield grade.

It's important to never lose sight of the industry we are a part of. These cattle serve a larger purpose, which is feeding the people of this country and the world, and high quality beef will continue to set the standard.

2018 NASDA Board of Directors

Dar Giess, President

33424 183rd Street • Pierz, MN 56364
(320) 249-2130 • darlynn@fallsnet.com

Stephen Elmore, Vice President

1235 W Mt. Gilead CH Rd. • Clinton, NC 28328
(910) 385-6200 • sandbelmore@centurylink.net

Jordan Vander Molen, Treasurer

1186 133rd St. • Pella, IA 50219
(641) 521-9917 • jordanjvm@gmail.com

Mary Brown

Box 259, Owl Creek Road • Lodge Grass, MT 59050
(406) 639-2569 • Fax: (406) 639-2568

Mike VandenBerg

55 Ward Road • Hammond, NY 13646
(315) 744-4273 • windmilllivestockny@yahoo.com

Tony Matthis

5607 Mosely Avenue • Clinton, NC 28328
(910) 385-5260 • beefman@centurylink.net

Keith Elkington

5080 East Sunnyside Road • Idaho Falls, ID 83406
(208) 523-2286 • ephrbulls@hotmail.com

Jeff Dahl

6442 55th Ave SE • Gackle, ND 58442
(701) 485-3762 • jldahl@daktel.com

Jim Brown

Box 259, Owl Creek Road • Lodge Grass, MT 59050
(406) 639-2569 • mjb_cattle2@hotmail.com

Lane Giess

212 Northfield • Manhattan, KS 66502
(320) 293-1647 • lkgiess@k-state.edu

Jordan Vander Molen

1186 133rd St. • Pella, IA 50219
(641) 521-9917 • jordanjvm@gmail.com

Dr. Dale Alumbaugh

193 SW 52nd Avenue • Trenton, MO 64683
(660) 359-7808 • farmer6th@live.com



A Cattlemen's Maternal Solution at TLC You can find it all ...

**MATERNAL VALUE, FEED EFFICIENT, MODERATE-FRAME, GOOD UDDERS,
EASY FLESHING, GOOD FEET & LEGS, LONGEVITY AND PERFORMANCE**

BREEDING PRACTICAL & FUNCTIONAL SOUTH DEVON CATTLE

30 PERFORMANCE-TESTED BULLS FOR SALE

**SIRED BY: TLC GENERAL PATTON, TLC GAME CHANGER,
TLC RENO, TLC NEWT, DLCC ADMIRAL & MJB CROWN ROYAL
BULLS WILL BE AVAILABLE FOR ONLINE BIDDING IN APRIL**



TLC Newt 945W
Full Brother to TLC Macrae 945X
A son of TLC Augustus 22
Semen & Sons Available



Buy with confidence from a program producing South Devon genetics that work for the beef industry.



THOMPSON LAND & CATTLE

6629 100th Street SW, Motley, MN 56466

Jace (801) 391-8989 • Vearl (320) 266-3098 • E-mail: thebricktwenty@lycos.com

www.thompsoncattle.com • Females for Sale Private Treaty



Spring 2018 ♦ 7

Evaluating Your Philosophy Of Genetic Selection

*Dr. Eric Mousel
University of Minnesota Beef Team*

The type of bulls selected to contribute to a genetic program is one of the most important decisions cow-calf operators will make. These decisions will set the direction of the cowherd and the calf crop for many years to come. However, it may not be a real surprise to learn that the majority of bulls purchased in the U.S. cattle industry are selected primarily based on visual attributes rather than for traits that contribute to long-term profitability at the cowherd level. Even with more relevant (and sometimes irrelevant) data available on any potential sire from a reputable seed stock program than ever before; the propensity for many producers to select bulls almost entirely based on visual appraisal hasn't really changed much over the years.

Why is this the case you might ask? It is probably a multi-faceted answer to that question, but the central theme likely revolves around some variation of the supposition that most cow-calf producers do not really have a guiding philosophy when it comes to their genetic program. They may select specifically for calving ease or something similar; but other than that, they generally are very vague on what exactly they are breeding for. Similarly, cow-calf producers that maybe do have a specific thing they are breeding for may not have a very good grasp on how to achieve the specific target they are trying to hit, or simply do not have the discipline to repeatedly select for those specific criteria, to the exclusion of all of the 'noise'.

As a related tangent, there are an alarming number of cow-calf operators that do have a guiding philosophy to their breeding program, but the philosophy itself may not, in reality, be achieving the results they believe that it does. As an example, every year I have a significant number of producers call about mid-summer looking for 'anything with a set of nuts' or 'something that will make a live calf'. The underlying philosophy here is a suggestion that genetics do not matter to the bottom line and long-term success of a cowherd and thus there is a resistance to invest any capital in replacement breeding stock. Every time I encounter this philosophy, I can't help but to seriously challenge this thought process, based simply on the fact that in today's calf market, at the average cost of running a cow, every calf that weans off at less than 500 lbs. is a money loser.

That is a sobering statistic as the average weaning weight of calves in Cow Country USA is only slightly over 500 lbs. So, without a sales pitch for fancy bulls or this, or that, or the other; simple mathematics dictates that commercial cow operators with this philosophy do in fact, need more than a set of testicles and will require more than simply a live calf. It is important to remember that the genetics of those calves will need

to offset not only the percentage of calves that don't make it to a breakeven weight, but also to cover the cost of the cows that never produced a calf due to failure to breed or death loss at calving or before weaning.

I think it is a good idea for any cow-calf operator to evaluate their breeding philosophy from time to time and a good place to start this process is to think about what the end point is for that particular program. Most cow-calf operators in Cow Country USA sell their calves at weaning. However, it is still surprising to me to hear the number of producers that sell their calves at weaning, and these are the good operators, that place a very high value on selecting for marbling. The genetic potential to marble is a singular trait that the cow-calf producer that sells at weaning DOES NOT get paid for...ever. So why then are there so many cow-calf operators that select for marbling you might ask? I suspect that the biggest reason is because their seedstock supplier told them it was critical that they select for marbling and lo-and-behold THEIR seedstock supplier has the best bulls for marbling in the land! Of course I am not suggesting the marbling potential is a trait that never should be selected for by cow calf operators, but as a primary selection point it is a little out of place for an outfit that routinely sells calves at weaning. There just isn't a conduit in the market place at this time that will force buyers to reward producers for this type of potential. That may change in the near future, but it is not in place yet.

The point is, that when evaluating the end point of a breeding program, the operator needs to look at whether they sell at weaning, background calves,

retain replacement heifers, retain calves in the feedyard or finish themselves, or retain through slaughter, etc. The economically relevant traits that should be selected for will largely be determined by this end point.

The next point of evaluation for most cow-calf operators is thinking about 'what do I need a cow to do to keep this program where it needs to be'? There are many, many things that will contribute to this question however, at a minimum I think we can all agree that these four things will be the base requirements for any cow herd to accomplish in order to main long-term profitability:

1. Have a live calf (Fertility)
2. Re-breed (Fertility)
3. Wean a calf over 500 lbs. (Productivity)
4. Repeat this at least 12 times (Longevity)

So the question then becomes, what criteria should be selected for to achieve these four targets? There are probably a multitude of things that will contribute to achieving these targets, however, I think Tom Lasater of the Beefmaster breed of cattle fame probably put it most succinctly in the Lasater Philosophy of Breeding Cattle that a cow outfit need only to select for the six essentials to achieve a focus on long-term profitability in the cow business:

1. Disposition
2. Weight
3. Hardiness
4. Fertility
5. Conformation
6. Milk

Additionally, other icons of cattle breeding such as Jan Bonsma of South Africa have placed tremendous emphasis on other selection considerations such as fleshing ability, muscling, masculinity, hair coat quality, and parasite resistance as key contributors to profitability. Any number of additional criteria could be named and selected for, but the breeder must keep in mind that the more selection points made for a program, the more disciplined the breeder has to be in finding and evaluating replacement breeding stock.

Another key component of breeding philosophy that I think should at least be considered by any outfit is whether crossbreeding can help achieve the goals set for the program. After the wave of exotic breeds that entered the U.S. beef industry in the 1960's and '70's, it probably is no real surprise that the national cow herd is now mostly straight-bred Angus. However, it also should be no surprise then that cow productivity (weaning weights) has gone up very little since the time that we largely quit crossbreeding beef cattle. The heterosis afforded by crossing two different breeds and thus recovering the accumulated in-breeding depression found in all straight breeds, is the only real boost in production the average cow-calf operator is going to get. The real decision should probably be based on whether the goals of the program are to capture the individual heterosis as a result of that first cross of parents of different breeds or can the full maternal heterosis; where crossbred cows are mated to a third breed, be netted.

Individual heterosis has been shown to provide about an 8% boost in performance. Maternal heterosis on the other hand will provide an additional 15% boost in production. Heterosis is accumulative, so when both individual and maternal heterosis are captured in a breeding program, a whopping 23% boost in production can result from a solid crossbreeding strategy. I am not sure I could find a cow-calf operator in the country that wouldn't take a 23% boost in production with little to no additional investment.

Now, I know you are thinking to yourself, 'well, I only have 50 cows, how on earth can I crossbreed very effectively'? In fact there are several ways in which a smaller herd can quickly capture the tremendous benefits from crossbreeding. There are several rotating breed systems that can be employed as well as the use of composite breeds. Once upon a time, it was fun to talk about using composite breeds in a crossbreeding program, but

continued on page 10...



the reality was that a solid composite seed stock program was a pretty rare thing. But now, almost everyone reading this can probably name at least two or three composite seedstock producers in their region. Two, three, and four breed composites are no longer very hard to find. Of course a tremendous amount of discipline must be exercised when crossbreeding with composites, but they are out there and there is a tremendous amount of data available from reputable programs on these types of sires.

How much is too much?

The final thing that invariably comes up is 'How much should I spend for bulls'? This is a very open-ended question, and I don't necessarily have a very definitive answer for it. However, there are a couple of benchmarks I think a commercial outfit can use to evaluate what they should be spending for bulls. My dad always used to say, 'The cost of running a good bull is about the same as the cost of running bad bulls. You can pay for it on the front end or the back end, but you'll pay for it either way.' I suppose in a way, he was probably right. I like to look at it from a little different angle. Many outfits I have talked to cannot get their minds around how a commercial cow outfit can routinely spend \$6,000 - \$7,000 on bulls. I put the following table together to illustrate the cost of seed stock bulls on a cost per cow basis to help buyers get a little better idea of the true economics of bulls.

The far left column of the table is the purchase price at the point of sale which ranges from \$3,000 - \$9,000. The 2nd column is the salvage value of that bull. I arbitrarily took 1,850 lbs. x \$0.73/lb. There is nothing magical about this figure, it is just an approximation and will vary widely from outfit to outfit. The third column is the net cost of using the bull (Price paid – salvage). The fourth column is an estimation of the number of cows a bull will breed in its lifetime. I figured this by taking an average rotation of 4 years on a breeding bull; 25 cows as a yearling and 35 cows as an adult. This comes out to roughly 130 total females bred in his lifetime. Column 5 is simply the net cost per cow per year of using that bull (Net cost/Cows bred per lifetime).

Estimated net cost per cow per year of bulls at different purchases prices.

Price paid	Salvage	Net cost	Cows bred per lifetime	Net cost/cow/year
\$3000	\$1350	\$1650	130	\$12.69
\$4000	\$1350	\$2650	130	\$20.38
\$5000	\$1350	\$3650	130	\$28.07
\$6000	\$1350	\$4650	130	\$35.76
\$7000	\$1350	\$5650	130	\$43.46
\$8000	\$1350	\$6650	130	\$51.15
\$9000	\$1350	\$7650	130	\$58.84

From the table, you can see that the net cost per cow per year of a bull that brought \$7,000 on a sale is just a shade over \$40/cow/year. It seems to me that most commercial outfits kind of have that \$30-\$40/cow in mind when they think about genetic value. Where does that come from? I'm not entirely sure, but many of us have heard the old mark of 'the value of 4 feeder steers' as a proxy for what bulls should be bringing. Well, if you do the math on 4 feeder steers right now, that's about \$4,500; which in those terms should be the average cost of bull. On a net cost per cow per year basis, \$7,000 is not much of a stretch for an outfit that wants slightly above average bulls. I'm not suggesting commercial outfits should go out and spend \$7,000 on bulls, I'm just pointing out the likely philosophical thinking behind this phenomena. When you break purchase price down to a net cost per cow per year, expensive bulls all of the sudden look much more reasonable.



Tried and True

Ritchey Ear Tags have been made in the good ole USA since 1964. Just like Old Glory, our tags have stood the test of time and have proven themselves faithful and true.

Ritchey's dual-colored, engravable tags allow for permanent numbering.



Ritchey EST. 1964
Livestock ID
1-800-EAR-TAGS
www.ritcheytags.com

 Follow Us on Facebook



KNIN FARMS

Quality, Eye Appealing, Functional Females.
Balanced bulls, focusing on top genetics, featuring calving ease, moderate frames and superior carcass traits without losing sight of maternal characteristics, quality and function.

Kurt & Nettie Nelson
Megan, Paige & Oakley

Thank you to our fellow cattlemen
for the purchase of semen, bulls and females.

W5137 290th Ave Bay City, WI. 54723 Phone/Fax: (715) 594-3805
Email: netnels@bevcomm.net



Graphics by Paige

JVM Cattle Company

Pella, Iowa

2018 Seedstock Producer of the Year

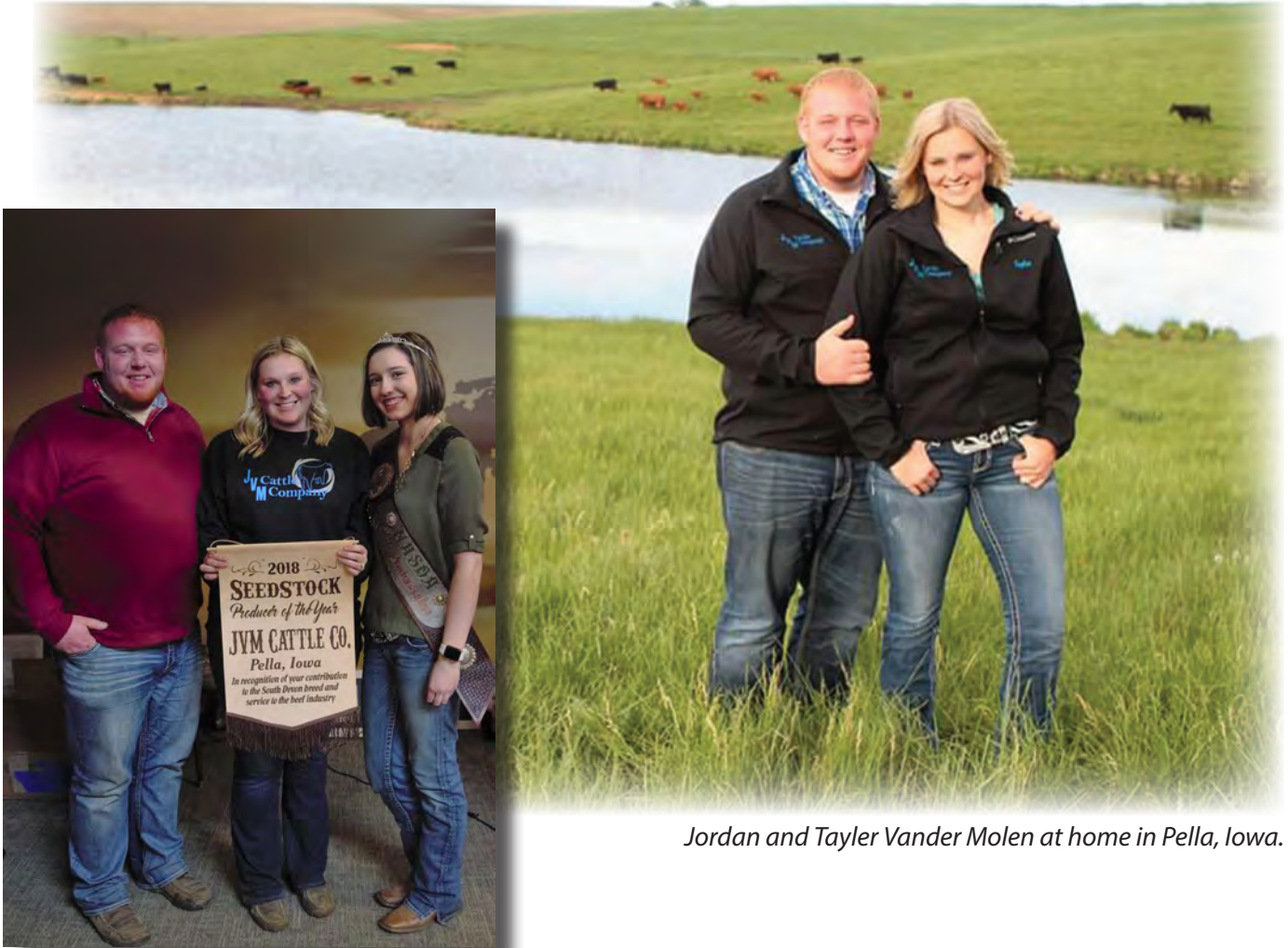

Jordan and Tayler Vander Molen at home in Pella, Iowa.

2018 Seedstock Producer of the Year award presented to Jordan and Tayler Vander Molen, JVM Cattle Company, pictured with NASDA ambassador, Lauren Terry.

Since 2014, at the backdrop during the 41st National South Devon Show, when Jordan Vander Molen proposed to Tayler after she had just one the junior show, life has been a whirlwind for the two cattle enthusiasts.

Sharing their love and passion of the beef industry each brings a unique set of skills

to the operation. Not only are they both skilled showmen, they strive to present their cattle at all levels of competition throughout the country. They are strong supporters of youth programs, both in the South Devon association and their local community.

Raising South Devon cattle is a true life-long dream of mine," said Jordan. The first eight cows, one heifer calf and one bull calf were purchased from Maple Leaf Acres, Randall, Minnesota in the fall of 2009. The cows would be turned out with his grandparent's herd, Marty and Betty Vander Molen, Mar-Bet Farms, one of the founding South Devon herds in the U.S. Along with owning his own cattle, Jordan also helped with the Mar-Bet cattle operation. "I always wanted to keep the family legacy going," he said. In a few short years, he took over the operation and began to expand.

JVM Cattle Company, located in Pella, Iowa, 45 miles east of Des Moines in Mahaska county is currently a cow-calf operation consisting of 80 South Devon influenced cows and 40 commercial. Plans for expansion in the spring of 2018 include purchasing 80 females to breed up to South Devon genetics.

Both Jordan and Tayler look forward to a life of growing the South Devon breed by flushing champion donor cows and continuing to breed top genetics. They will also continue to sell seedstock and help promote the breed across the country. "JVM Cattle Company takes pride in raising highly functional, great quality cattle and will continue to breed excellence into their herd," said Jordan.

Blessed with the cattle, a start to his judging career and most importantly a new baby due in April, life will continue to be a whirlwind for the couple.



Jordan proposing to Tayler at the 2014 National Western Stock Show.



Arlo Trueblood

Arbela, Missouri

2018 Commercial Producer of the Year



Arlo and Carolyn Trueblood and family.

Seven miles east of Memphis in the far northeast corner of Missouri lies Arbela, home of Arlo and Carolyn Trueblood, the 2018 North American South Devon Association Commercial Producer of the year.

The original farming operation was started in the 1950's and has been a family business ever since. Son-in-law Tony, daughter Theresa as well as other family members are an integral part of the farm. The operation consists of 1300 acres, where half is row crop and the rest is pasture or hay ground. The farm began, like most in the area, raising a

variety of crops and animals. A small handful of dairy cows was the beginning of the cattle operation. Several different beef breeds were used to cross, but it wasn't until they used their first South Devon bull that they knew they had found what they were looking for.

Arlo's passion for cattle started at a young age, said NASDA Treasurer Jordan Vander Molen. He loves what the South Devon breed has to offer, including their disposition, mothering ability and growth.

The Trueblood operation has used South Devon bulls for 30 plus years. The first breeding stock was originally purchased from Bill Kuntz, Brooklyn, Iowa. Over the year's cattle were purchased from Bollenbach Cattle Company, Kingfisher, Oklahoma, Alumbaugh Farms, Trenton, Missouri, Walnut Grove Farms, Valley Falls, Kansas and JVM Cattle Company, Pella, Iowa.

Each year they always have the privilege of topping the sale with their calves and people buy the heifer calves to make replacements for themselves.

Jordan Vander Molen

The Trueblood herd consists of approximately 140 head on a year-to-year basis. "They have always kept back their top replacement heifers to put back into the herd," said Vander Molen. Each year they always have the privilege of topping the sale with their calves and people buy the heifer calves to make replacements for themselves.

When you can't find Arlo with the cows, or in the fields, he will most likely be in his wood shop, indulging in his other passion. He creates works of art out of different types of wood, including handmade bowls and flowers and has sold his art across the country.

This past January Arlo, along with his wife Carolyn and their two daughters Theresa and Tina made the trip to the National Western Stock Show to accept the Commercial Producer of the Year award. He also donated his top heifer from the 2018 calf crop to support the North American South Devon Junior Association, as well as a beautifully handcrafted wood bowl.

Receiving the award and making the trip to Denver is an experience the Trueblood family will cherish deeply and never forget, said Vander Molen.



Arlo Trueblood accepted the 2018 Commercial Producer of the Year award with his wife Carolyn and daughters Theresa and Tina at his side. Pictured with NASDA board member Jordan Vander Molen and NASDA ambassador, Lauren Terry.

Junior Update

New Officers Elected

New junior officers were elected at the 2017 Junior National meeting held in Manhattan, Kansas. Junior officers elected for a two-year term include: Leah Giess, Pierz, MN, president; Travis Moniz, Princeton, CA, vice president and Brady McClenathan, secretary. Brandon Van Wyk, Kyle Stranberg and Wiley Fanta serve as directors until the 2018 meeting in Billings, MT.

Ambassadors Selected

Two ambassadors were selected during the 2017 Junior Nationals held in Manhattan. Serving a two-year term are Hanna Gnech, Macdoel, CA and Lauren Terry, Winchester, KS.

Talent Show Added to 2018 Schedule

A Junior National Talent Competition has been scheduled for the 2018 Junior National Show and Leadership Conference. The competition is scheduled at 4:00 p.m. on Thursday, June 28.

Talent ideas include telling a story or performing a skit, poetry, sing, dance or demonstrate how to do something.

For more information log on to www.southdevon.com, junior page under latest news.

Junior National Entries due June 8

The entry deadline for the 2018 South Devon Junior National Show and Leadership conference is June 8. All entry forms can be found on the NASDA website under Juniors. Send entries to NASDJA, 33424 183rd Street, Pierz, MN 56364.

Host Hotel Set for Junior National

The host hotel for the 2018 Junior National in Billings, Montana, June 26-30 is the Big Horn Resort. Reservations under the South Devon group rate are available by calling 855-516-1090.

2018 Junior Calendar

NASDJA 'Junior Nationals'

June 26-30 * Billings, MT

Iowa State Fair

August 13 * Des Moines, IA

Minnesota State Fair

August 23 * St. Paul, MN

NILE

October 15-16, 2018 * Billings, MT

Minnesota Beef Expo

October 18-21, 2018 * St. Paul, MN



2017 NASDJA Junior National Show & Leadership Conference participants.



The 2017 Junior National Show was dedicated to the Steinlicht Family, Walnut Grove Farm, Garrett, Stephanie, Mike and Ciera and Carol Wilken, Butterfly Acres, Valley Falls, Kansas.

WESTERN STATES SOUTH DEVON
ASSOCIATION PRESENTS

★ WILD WEST ★ BONANZA IN BILLINGS

MEET US IN
MONTANA

JUNE 26-30, 2018

SOUTH DEVON
JR. NATIONALS

ARATA©

THD
©

SCHEDULE OF EVENTS

TUESDAY, JUNE 26

All Day Cattle Check-In

WEDNESDAY, JUNE 27

- 8 a.m. Breakfast sponsored by Fraser/Wright Ranches
- 8:30 a.m. Exhibitor Meeting
- 9:00 a.m. Receiving Photographs, Posters, Editorial Contest Entries
- 9:30 a.m. Opening Ceremonies
- 10 a.m. Prepared & Impromptu Speaking, Marketing Contest, Quiz Bowl
- 12 p.m. Lunch sponsored by the Western States South Devon Association
- 4 p.m. Ag Olympics

THURSDAY, JUNE 28

- 8 a.m. Breakfast sponsored by the Kansas South Devon Association
- 10 a.m. Bred-and-Owned Show with Purebreds & Poundmakers: Heifers, Cow-Calf, Bulls, Steers
- 12 p.m. Lunch sponsored by the Western States South Devon Association
- 1 p.m. Showmanship: PeeWee, Intermediate, Junior, Senior
- 3 p.m. National Jr. Meeting, Election of National Officers
- 4 p.m. Talent Competition
- 5:30 p.m. Adult Costume Showmanship

FRIDAY, JUNE 29

- 8 a.m. Breakfast
- 10 a.m. Midland Bull Test Tour with MJB Ranch Special Feature, Columbus, Mont.
- 12 p.m. Lunch at Midland Bull Test
- 3 p.m. Battle of Little Big Horn Tour
- 7 p.m. Summer Concert in the Garden followed by Swimming Party, Big Horn Hotel, Billings, Mont.

SATURDAY, JUNE 30

- 8 a.m. Breakfast
- 10 a.m. Purebred & Poundmaker Owned Show: Heifers, Cow-Calf, Bulls, Steers
- 6:30 p.m. Awards Banquet

SUNDAY, JULY 1

- 11 a.m. MJB Ranch Tour, Lodge Grass, Mont.

ENTRY FORMS AVAILABLE AT: WWW.SOUTHDEVON.COM

ENTRY DEADLINE: JUNE 8, 2018

In Remembrance

Jock McArthur

1961-2017

Jock McArthur, long-time South Devon breeder and NASDA board member, Armstrong, British Columbia, died June 18, 2017 after a long battle with cancer.

Jock served on the NASDA Board of Directors and was a staunch advocate for youth programs within the breed. He was an instrumental force in the planning and hosting of the 2008 World South Devon Tour and Conference in Canada.

Jock is survived by his wife Kim of 30 years, daughters Mikayla, Tegan, Morgan and grandson Bryce. True to his Scottish heritage, Jock was hard working and had a great sense of humor. He was an accomplished herdsman and developed Scotchlands Farm, a herd of black South Devon cattle with some of the top genetics from the U.S. and Canada.

The 2018 NASDA Youth Beef Experience Heifer was donated in his memory. Donations in loving memory of Jock can be made to the Vernon Jubilee Hospital (VJH Foundation).



Jock and family exhibiting at the 2003 National South Devon Show in Denver, Colorado.



Jock pictured with the NASDA Board of Directors in 2007.



Jock with daughters Morgan and Mikayla and wife Kim at their ranch, as a host of the 2008 World South Devon Tour.



Jock and Allen Mountford, West Australia during the 2008 World South Devon Tour in Canada.

Jack Dahl

1930-2018

Jack Dahl, Dahl Land & Cattle, Gackle, North Dakota died Sunday, January 28, 2018 at the age of 88.

He is survived by his wife, Dottie; 4 children, Dan, Streeter, ND; Jeff and John, both of Gackle, ND and Margo (Mickey) Spring Fargo, ND; 5 grandchildren, Samuel, Jordan (Kendra), Nathan, Brooke, Jasmyne and 4 great-grandchildren, Hadley, Adrienne, Maximus and Azalea.

The Dahl Land and Cattle Company has been producing and selling seed-stock for over 50 years, with Jack at the helm. During that time Herefords, Black Angus, Salers (Black and Red), Red Angus and South Devon (Red and Black) and several crosses of those breeds were raised. In 1993 after reading a report published by the Meat Animal Research Center on the excellent maternal, growth and carcass characteristics of the South Devon breed, cows were AI'd to South Devon and both herd sires and South Devon cows were purchased.

Jack was inducted into the North American South Devon Association Hall of Fame in 2005 and Dahl Land & Cattle Company was honored with the NASDA Seedstock Producer of the Year award in 2013. They were also a stop on the World South Devon Tour in 2014 and donated the 2015 Youth Beef Experience heifer selected by a vote of the World South Devon participants at the ranch during the stop.

Jack was a past president of the National Cattlemen's Beef Association, North Dakota Beef Cattle Improvement, Stockmen's Association, Farm Manager's Association, Beef Council, Beef Commission and Logan County Livestock. He held multiple positions in the NCBA, National Livestock & Meat Board, Beef Industry Council, Cattle-Fax, North Dakota Stockmen's Association and multiple other national, state and local associations and agriculture related organizations.

He received his education at Chaffee Public School and NDAC earning his BS degree in Animal Science. He served in the US Army from 1952-1954.

Donations in loving memory of Jack can be made to the North Dakota Stockmen's Foundation and Hospice of the Red River Valley.



Jack pictured with his three sons from l to r: Dan, Jeff, Jack and John.



Jack pictured with Dar Giess, NASDA president at the 2014 World South Devon Tour stop at the Dahl Land & Cattle Company.



NASDA board members Jim Brown, Dar Giess and Vearl Thompson presented the NASDA Hall of Fame award to Jack Dahl for his contributions and support of the association and the South Devon breed.

45th National South Devon & Poundmaker Show

Denver, Colorado



Champion Bull
JVM Easton 750E
Sire: Hill Crest 465B – BD: 4/28/17
JVM Cattle Company, Pella, IA



Reserve Champion Bull
DLCC DJ 95D
Sire: DLCC Dodge City 78Y – BD: 5/2/16
Fraser Ranch, Paxico, KS & DLCC Ranch, Pierz, MN



Champion Female
JVM Zella 203Z
Sire: MVM Sargent 654S – BD: 3/27/12
JVM Cattle Company, Pella, IA

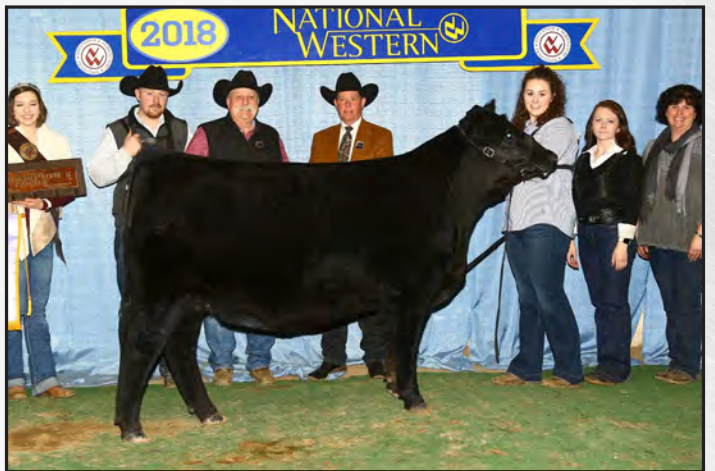

Reserve Champion Female
DLCC Loop 72D
Sire: DLCC Whiplash 1Y – BD: 4/6/16
Leah Giess, Pierz, MN

Group Classes

JVM Cattle Company: Pair of Calves, Best Five Head, Two Bulls, Junior & Senior Get

DLCC Ranch: Pair of Yearlings, Produce of Dam, Premier Breeder and Exhibitor

Thank you sponsors

Gersema Farms, Meridian, ID, DLCC Ranch, Pierz, MN, Gnech Farms, Macdoel, CA,
Dahl Land & Cattle Company, Gackle, ND, KNN Farms, Bay City, WI, JVM Cattle Company, Pella, IA,
Arlo Trueblood, Arbela, MO, Pam Vander Molen, Sully, IA.

2018 Parade of Champions



Champion Poundmaker Bull
DLCC Escort 67E
 Sire: DLCC Two Step 84B – BD: 4/1/17
 DLCC Ranch, Pierz, MN



Reserve Champion Poundmaker Bull
Royal Delta RBG 602D
 Sire: VL Apollo 324A – BD: 9/28/16
 Wiley Fanta, Starbuck, MN



Champion Poundmaker Female
Fraser Cowgirl 617D
 Sire: DLCC Whiplash 1Y – BD: 8/15/16
 Hannah Fouts, Paxico, KS



Reserve Champion Poundmaker Female
WF Two Socks
 Sire: Monopoly Club Calf Sire – BD: 4/9/17
 Jaelynn Joy Smith, Pella, IA



2018 Golden Comb Award Winner
 Lauren Terry, Winchester, KS

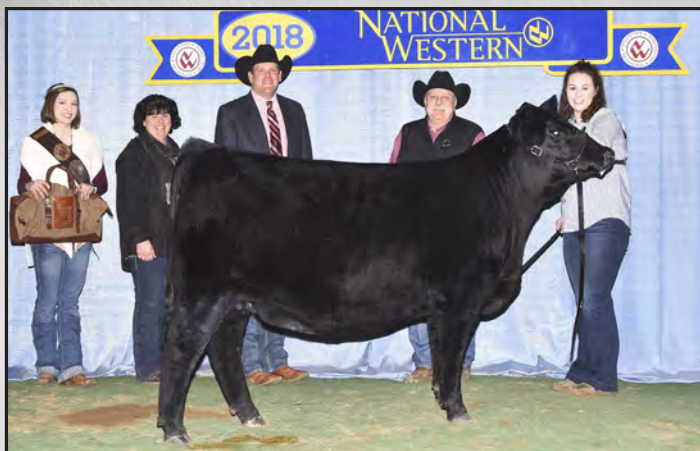

**Champion Junior Heifer
DLCC Loop 72D**

Sire: DLCC Whiplash 1Y – BD: 4/6/16

Leah Giess, Pierz, MN

Sponsored by: Walnut Grove Farm, Valley Falls, KS



**Reserve Champion Junior Heifer
TLC Ariel 1741E**

Sire: LC Swag 0206B – BD: 5/5/17

Jaelynn Joy Smith, Pella, IA

Sponsored by: Bar E Cattle, Clinton, NC



**Champion Poundmaker Junior Heifer
Fraser Cowgirl 617D**

Sire: DLCC Whiplash 1Y – BD: 8/15/16

Hannah Fouts, Paxico, KS

Sponsored by: Hay Cow, Lincoln, CA



**Reserve Champion Poundmaker Heifer
JVM Eclipse 710E**

Sire: SSS Mr Iceberg – BD: 3/30/17

Hanna Gnech, Klamath, OR

Sponsored by: Walnut Grove Farm, Valley Falls, KS



2018 Showmanship

Champion Senior: Brandon Van Wyk, Grinnell, IA

Sponsored by: Gnech Farms, Macdoel, CA

Reserve Senior: Jaylene Young, Napa, CA

Sponsored by: Dahl Land & Cattle Co., Gackle, ND

Champion Junior: Jaelynn Joy Smith, Pella, IA

Sponsored by: Leachman Cattle of Colorado, Ft. Collins, CO

Reserve Junior: Chace Terry, Winchester, KS

Sponsored by: MJB Ranch, Lodge Grass, MT

SAVE ^{THE} DATE

NOVEMBER 10-28, 2020

New Zealand World South Devon CONFERENCE AND TOUR

Starting in Christchurch and ending up in Auckland

As plans get underway, more information will be forthcoming.

www.SouthDevon.co.nz



Northern States South Devon Association



2018 Schedule of Events

August 23
Minnesota State Fair
St. Paul, MN

September
Annual Field Day and Meeting
hosted by Thompson Land & Cattle Co., Motley, MN

October 18-21
Minnesota Beef Expo
St. Paul, MN

For More Information Contact:

Jim Sadler, President
(612) 581-8706
jwbulldog2@gmail.com

Nettie Nelson, Secretary
(715) 594-3805
netnels@bevcomm.net

Congratulations ...

Alaina Chute, Aitkin, Minnesota
2017 Winner of the Minnesota Youth
Beef Experience Program (MYBEP)
South Devon Heifer



Provided by Valley Hill Farm, Todd Leonard
and Lance Brantner Ellsworth, WI and
donated by Northern States members.

News & Notes

NASDA Board of Directors Meeting January 7, 2018 Summary of Actions

- Discussed the high altitude EPD Leachman Cattle of Colorado is working on for Colorado State University and how South Devon rank favorably.
- Appointed a committee to obtain Dollar Profit for the South Devon registry.
- Ed Dieleman is working on the South Devon Foundation creation and will have the paperwork complete in 4-6 weeks.
- Reviewed the breed direction report and summarized the long range planning meetings.
- Discussed breed direction, obstacles and positives. Talked about the GAP program and BQA certification for NASDA members.
- Outlined the development of a new tag line for the breed. Board members were asked to submit a tag line and the resulting submissions will be voted on by the board during an upcoming conference call.
- Discussed niche markets including GAP, grass-fed and BQA. Discussed creating an overall measurement score.
- Voted to establish a \$50 one-time charge for AI permitted bulls. A list of all bulls that have an AI permit will be available on the South Devon website.
- Voted to establish a \$10 fee for members who are not BQA certified after January 1, 2019.
- Established a committee to research genetic defects

and how it affects the South Devon breed, with creation of a test for unknown sires and unknown dams. General discussion on raising percentage requirement in the Poundmaker classification.

- Voted to set three quarterly meetings in conjunction with other events, Summer in conjunction with the BIF conference, Fall at MARC or specified location and Winter at the National Western Stock Show.
- Voted to delete Item #6, Article 4 under board of directors in the by-laws.

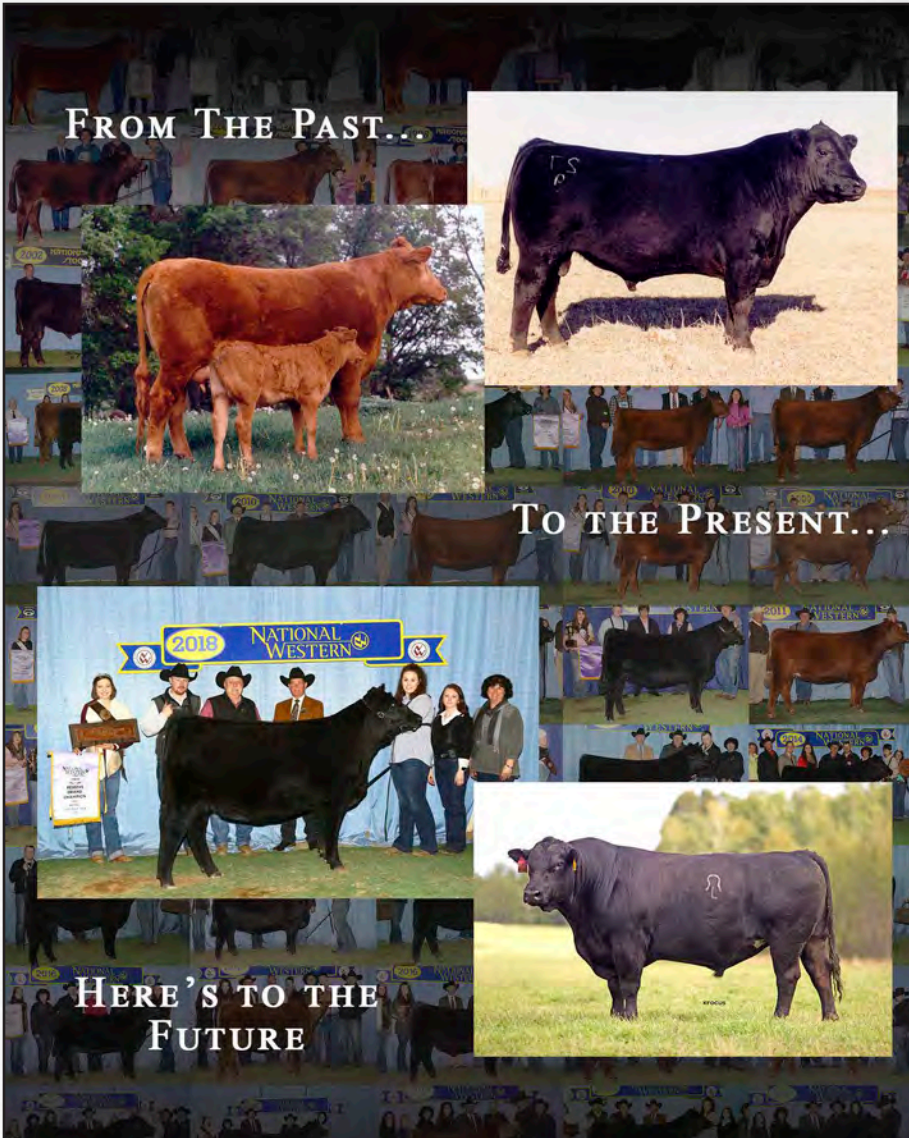

FROM THE PAST...

TO THE PRESENT...

HERE'S TO THE FUTURE

2018 LIFETIME ACHIEVEMENT RECIPIENTS

THANK YOU

DLCC RANCH
DAR, LYNN, LANE, KATE & LEAH

- 2018 Elections of Officers: Dar Giess, president; Steve Elmore, vice president and Jordan Vander Molen, treasurer.

Letter F for 2018

The international letter code for 2018 is F. Remember to include the letter F as a part of every calf's tattoo in 2018. For example, a NASDA preferred tattoo would be 124F.

Beef Quality Assurance (BQA) Resources

The National BQA Program has placed a high priority on animal-handling issues and developed a variety of resources for producers working to improve. Online BQA self-assessment tools are available for cow/calf, stocker and feedlot producers. Find these tools and other information about the BQA program at www.BQA.org.

Membership Drive

The North American South Devon Association is promoting a membership drive for 2018. Any individual who recruits 5 new members in 2018 will receive a ½ page ad in the 2019 Sire Summary Magazine. Those recruiting 4 new members in 2018 will receive a ¼ page ad. Anyone recruiting 3 members will receive a complimentary card ad. Those recruiting 1-2 members will receive a complimentary banquet ticket to the 2019 National Banquet, held during the events in Denver in mid-January. All recruiters will receive recognition on-line and in the 2019 Sire Summary magazine. Anyone recruiting 10 new members will receive a feature article on their operation in 2019 issue. Recruitments can be a seedstock operation, commercial operation or business.

NASDA Website & Calendar of Events

Classified advertising is available on the NASDA website. The classifieds section was designed as a location for members to advertise their cattle, semen, livestock, supplies, equipment and employment opportunities. Cost is \$20 per month or \$50 for three months for members and \$30 per month for non-members. This fee is for an ad approximately six lines not including your contact information. Individuals who advertise in the spring issue of the magazine will receive a complimentary ad in classifieds section. Anyone who would like to have an event date added to the NASDA website or South Devon Review calendar of events should contact the NASDA office in writing, with the exact dates, location and contact information.

continued on page 26...

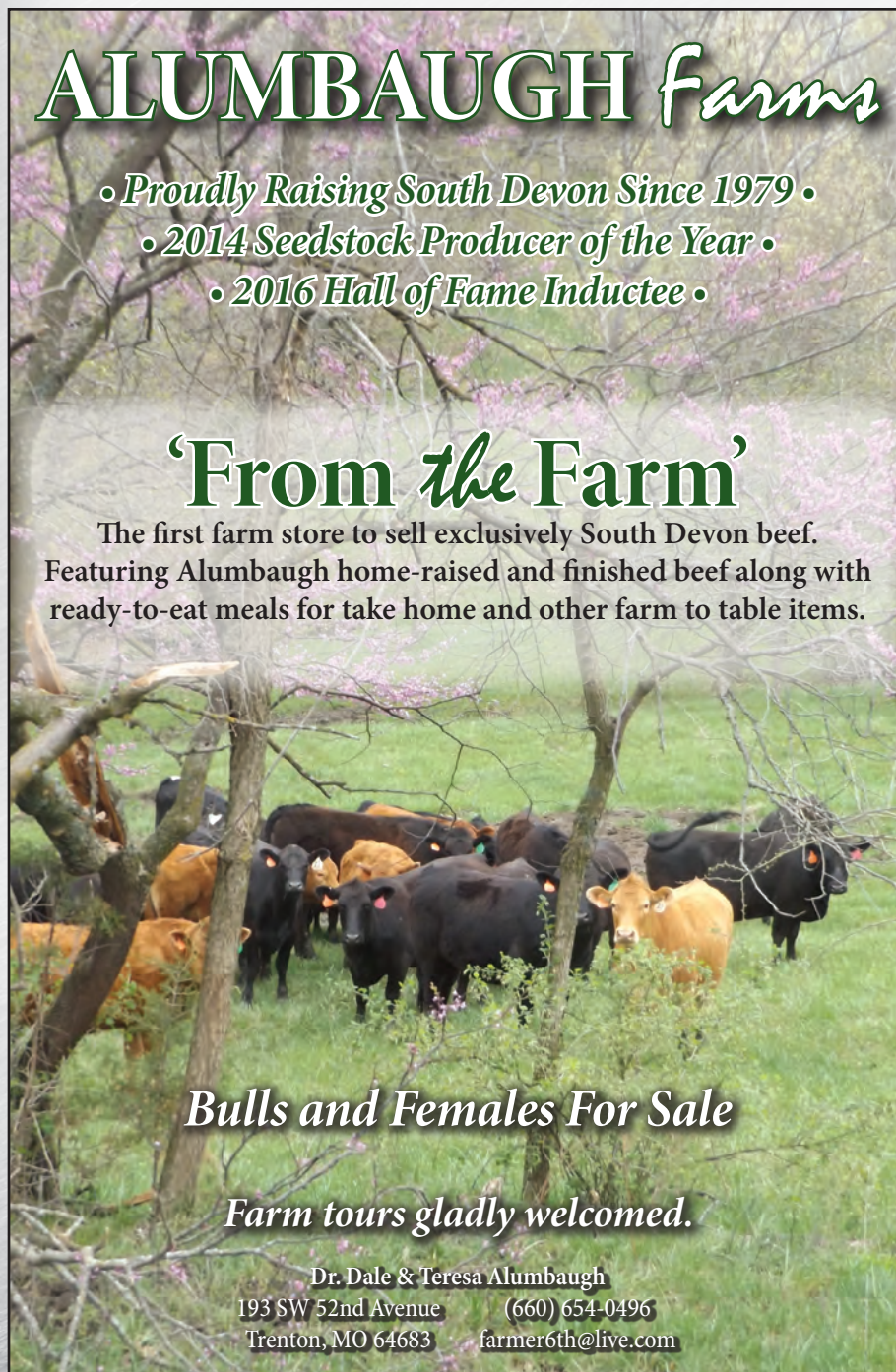

ALUMBAUGH Farms

- Proudly Raising South Devon Since 1979 •
- 2014 Seedstock Producer of the Year •
- 2016 Hall of Fame Inductee •

‘From the Farm’

The first farm store to sell exclusively South Devon beef. Featuring Alumbaugh home-raised and finished beef along with ready-to-eat meals for take home and other farm to table items.

Bulls and Females For Sale

Farm tours gladly welcomed.

Dr. Dale & Teresa Alumbaugh
193 SW 52nd Avenue (660) 654-0496
Trenton, MO 64683 farmer6th@live.com

NASDA Photo Contest

The 2018 NASDA photo contest will be held throughout the year. Entries will have the opportunity to appear on the cover of the 2019 Sire Summary and Membership Directory. Other winners will be used in additional publications and on the NASDA website. The photographer of the winning photo will receive a South Devon jacket, complimentary banquet ticket and recognition at the annual South Devon banquet held each year in Denver in mid-January. Second and third prize will also receive an award and be recognized. All materials need to be of higher resolution – a minimum of 300 dpi for photos. Send photo contest entries by Jan. 1 to the NASDA office, nasouthdevon@aol.com.

Facebook

For up-to-date events and information log on to the North American South Devon Association Facebook page. If you have photos or highlights from a South Devon event, e-mail: kate.hagans@gmail.com.

Youth Experience Applications

The deadline for the 2019 NASDA Youth Experience heifer applications is November 1, 2018. Juniors interested in applying for the heifer can log on to www.southdevon.com, junior page.

2018 Calendar Highlights

Leachman Cattle of CO Spring Sale

March 25-26, 2018
Ft. Collins, Colorado
Contact: Lee Leachman
www.leachman.com

Midland Bull Test

April 5-6, 2018
Columbus, Montana
Contact: Steve Williams
406-322-5597

DLCC Ranch Annual Sale

April 28, 2018
Pierz, Minnesota
Contact: Dar Giess
320-249-2130

Beef Improvement Federation Annual Meeting

June 20-23, 2018
Loveland, Colorado
www.beefimprovement.org

NASDJA 'Junior National'

June 26-30, 2018
Billings, Montana
Contact: Louann Fraser - 530-228-3567

Iowa State Fair

August 13, 2018
Des Moines, Iowa
www.iowastatefair.com

Looking Towards the Future

At Popken South Devon and RP Farms we believe if you want to produce quality, you have to start with quality.

You can view or purchase our quality South Devon Genetics at the National Show and Private Treaty.

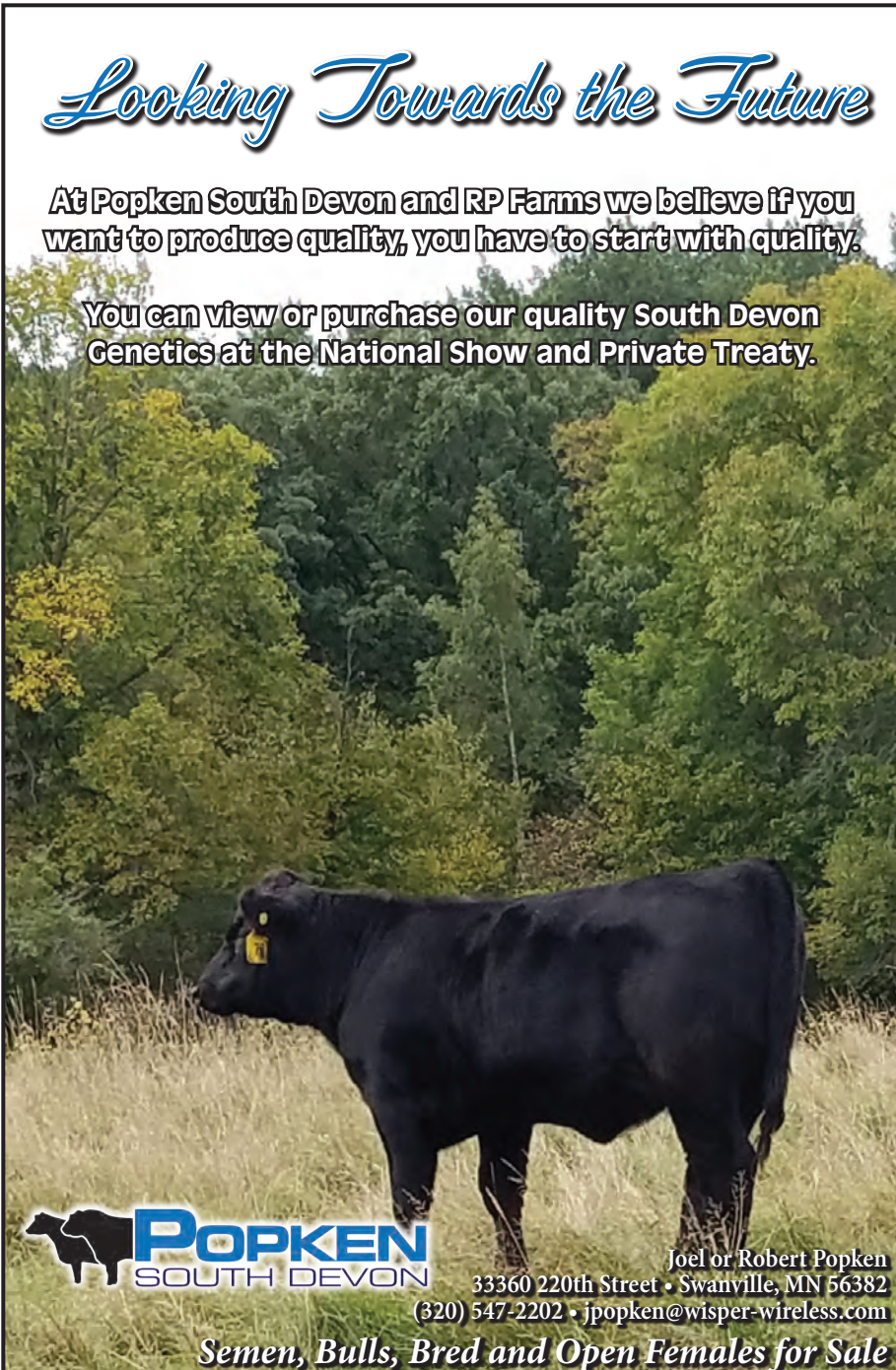

POPKEN
SOUTH DEVON

Joel or Robert Popken
33360 220th Street • Swanville, MN 56382
(320) 547-2202 • jpopken@wisper-wireless.com

Semen, Bulls, Bred and Open Females for Sale

World Beef Expo

September 29-30, 2018
 Milwaukee, Wisconsin
www.worldbeefexpo.com

Minnesota Beef Expo

October 18-21, 2018
 St. Paul, Minnesota
www.mnbeefexpo.com

NILE

October 15-16, 2018
 Billings, Montana
 Contact: Louann Fraser - 530-228-3567

NAILE

November 13, 2018
 Louisville, Kentucky
 Contact: Dar Giess - 320-249-2130

WSSDA 'Bells and Whistles' Sale

October 15, 2018
 Contact: Louann Fraser
 530-228-3567

DLCC Ranch Frosty Female Sale

December 1, 2018
 Pierz, Minnesota
 Contact: Dar Giess - 320-249-2130

**WESTERN REGIONAL
 SOUTH DEVON
 SHOW DOWN**

BILLINGS NILE MONTANA

JOIN US OCTOBER 14-16

10-15..... Western States South Devon Association Barn Party
 10-15..... 'Bells & Whistles' Online Steer & Heifer Sale
 10-16..... South Devon/Poundmaker Open & Junior NILE Shows

*Mark Your Calendar for These
 Additional South Devon Event Dates*

April 5-6 – 2018 Midland Bull Test Sale, Billings, Mont.
 June 26-30 – 2018 South Devon Jr. Nationals, Billings, Mont.
 September 29-30 – 51st World Beef Expo, Milwaukee, Wis.

**WESTERN STATES SOUTH
 DEVON ASSOCIATION**

*Proud to Host the 2018 South Devon
 Jr. Nationals in Billings, Montana*

THD ©

Beef Country Breeders Sale

December 6, 2018
 Columbus, Montana
 Contact: Jim Brown
 406-639-2569

North Star Classic

December 7, 2018
 Valley City, North Dakota
www.northdakotawintershow.com

National Western Stock Show

January 12-27, 2019
 Denver, Colorado
www.nationalwestern.com

Nichols Farms

Private Treaty Bull Sale
 January 26, 2019
 Bridgewater, Iowa

SOUTH DEVON ELECTRONIC SERVICES

www.southdevon.com

- Record and Register Calves
- Submit Performance Data On-line
- Transfer Registered Animal On-line
- Download Performance Reports
- Quicker, more efficient processing of your data

If you are not set up to use the electronic options, call the NASDA office, 303-770-3130 to set up a user name and password. Once set up, NASDA members can use all of the on-line registry tools including the ability to generate multitudes of specialized member-created data reports.

Adree Stapp

2018 North American South Devon Association Youth Experience Heifer Recipient

Adree Stapp, Lampasas Texas is the 2018 recipient of the North American South Devon Association heifer donated by DLCC Ranch, Pierz, Minnesota and Scotchlands Farm, Armstrong, British Columbia in memory of Jock McArthur.

"It would be an honor to be a part of the South Devon Youth Experience Program. I would like to add a South Devon heifer to my starting herd," said Stapp. "I believe the breed has a lot to offer to the beef industry and I would like to bring more attention to the breed."

Stapp is a member of the North American South Devon Junior Association, Texas Simmental Association and the Red Angus Association. She is an active member of 4-H and FFA, served on the Lampasas Junior Livestock board, co-captain of a Relay for Life team and is a member of her local church. "My favorite 4-H project is beef cattle," she said.

"My grandfather runs a herd of mostly Simmental cattle, but also has added Angus and South Devon because the combination works so nicely," said Stapp. Although most of her time is spent with her heifer and steer projects, Stapp helps her grandfather and also works for a local vet clinic.

Dusty Mahan, Evant Ag. Teacher and FFA advisor commented in his recommendation letter that Adree has grown up connected to the livestock industry. "She has a great

deal of experience and knowledge of what it takes to raise cattle either from the show ring side or a cow-calf operation. She is an outstanding young lady that serves as a great role model for others," he said.

"I would love the chance to show her and promote the South Devon breed here in Texas and elsewhere," Stapp said. "In addition to showing her, it would be great to produce a calf that my brother or I could show in the future."

Stapps future goals include becoming a bovine geneticist.

Thank You Past NASDA Youth Experience Sponsors

2013 – MJB Ranch

2014 – JVM Cattle Company

2015 – Dahl Land & Cattle Company

2016 – DLCC Ranch

2017 – Bar E Cattle Company



Adree Stapp accepts the award for the 2018 Youth Experience heifer, pictured with her mom Cassidy.



2018 NASDA Youth Experience Heifer Recipient, Adree Stapp, Lampasas, TX showing the heifer she received, donated by Scotchlands Farm, Armstrong, BC and DLCC Ranch, Pierz, MN, DLCC Eve 99E, an April 16, 2017 daughter of DLCC Manhattan 33Z.

OUR CATTLE ARE "EFFICIENCY EXPERTS"



EBS Elker 642A

BW: +4.2 • WW: +51 • YW: +98 • Milk: +24

Semen sold to Australia, South Africa and New Zealand

Co-owned with Slash D Ranch and Bulco Genetics

SEMEN AND BREEDING SHARES FOR SALE



Cimarron Triumph 705T

BW: -2.4 • WW: +25 • YW: +43 • Milk: +31

One of the top birthweight bulls in the breed.

Co-owned with MJB Ranch

SEMEN FOR SALE

- Range-Raised
- Performance-Tested
- Productive and Trouble Free
- Maternal, Heavy Milking Cows

Annual Production Sale

First Friday in February



Elkington

Polled Herefords & South Devon

5080 East Sunnyside Road • Idaho Fall, ID 83406

Keith (208) 523-2286 • Cell (208) 521-1774

Layne (208) 681-0765 • Brent (208) 523-6461

ephrrbulls@hotmail.com

Diamond M Ranching

Duchess, Alberta, Canada

dmrranching@gmail.com

403-566-2467

Elsie Beddoes

Cell: 403-633-0181

Showboat Cattle Co

Winchester, Kansas, USA

boat@showboatco.com

913-774-2628

Charles Terry

Cell: 785-224-9565

Hillbilly Haven

Elk Point, Alberta, Canada

db Bruins555@hotmail.com

780-724-4242

Henny Bruins

Cell: 780-645-1377



We invite NASDA Members to visit us in Kansas or Alberta, Canada to view these outcross genetics.

Sampson McGregor Stock Farm Iron River, Alberta, Canada outcross genetics are available under the stewardship of Charles Terry in Kansas and Elsie Beddoes in Duchess, Alberta Canada.

sms@xplornet.com • 780-826-7077

2016 Diamond M Ranching Bulls



2017 SOUTH DEVON HALLMARK DAMS

The North American South Devon Association in continuing efforts to stress performance and productivity, recognizes the superior females of the breed, the Hallmark Dams. To identify these cows, emphasis was placed on early puberty, breeding, early calving and superior production over time. A Hallmark Dam is the standard by which all South Devon cows can be judged.

Hallmark Dams Criteria

1. Dams must have weaned a calf born since January 1, 2016.
2. Dams must be at least 50 percent South Devon and have had a minimum of three calves.
3. The maximum age for a dam to have had her first calf is 30 months of age.
4. A maximum calving interval of 395 days.
5. Every calf produced must have weaning records submitted.
6. A progeny average 205-day adjusted weaning weight ratio of at least 105.

The following list recognizes 147 South Devon cows bred and owned by 22 South Devon breeders. The first table lists each individual Hallmark Dam and her current owner. The table on page 34 shows the 76 sires of these distinguished dams, while the last table lists all breeders of these Hallmark Dams. Once a dam reaches this status she will continue to be recorded in the database as a Hallmark Dam.

DAM LISTING

Owner Dam's Name	No. Calves	Avg. 205-Ratio	Calving Interval	Owner Dam's Name	No. Calves	Avg. 205-Ratio	Calving Interval
KENNETH A BADE, ARLINGTON, MN				DLC MISS LEGACY 020 (Fullblood)	6	107	373
KNN CHILIE 9Y (Purebred)	4	105	382	DLC MS LEGACY 008X (Purebred)	6	106	370
BAR/E CATTLE CO, CLINTON, NC				DLC MISS LEGACY 926W (Fullblood)	7	111	368
BAR/E X-804 (Fullblood)	4	111	380	MBJ ROCKETTE 9594W (Purebred)	7	113	375
BAR/E U814 (Purebred)	6	106	367	DARLYNN CATTLE COMPANY, PIERZ, MN			
BIG COUNTRY BEEF GENETICS, COLUMBUS, MT				DLCC PRECIOUS 39A (Fullblood)	3	111	349
BC BRANDY 2666Z (Fullblood)	3	113	394	DLCC GRACIE 80Y (Fullblood)	5	107	379
BC BLACK DIAMOND 2578Z (3/4 Blood)	4	110	387	DLCC LILY 15Y (Purebred)	5	111	369
BC ROCKETT 0653X (Fullblood)	6	110	378	DLCC TOPAZ 20Y (Purebred)	5	110	365
BC ROCKETTE 0537X (Fullblood)	6	106	378	DLCC WILMA 154W (Purebred)	6	107	369
BC SAMMY 8560U (1/2 Blood)	8	105	370	DLCC HARMONY 59T (Fullblood)	9	112	364
HENDRIKUS AND OR DAWN BRUINS, ELK POINT ALBERTA CANADA				DIAMOND M SOUTH DEVON, DUCHESS AB CANADA			
HDB JUST A FLIRT 020X (Purebred)	4	108	353	MISS MCGREGOR 464P (Fullblood)	11	107	364
HDB TASSEL LADY 945W (3/4 Blood)	5	105	360	DIAMOND PLUS CATTLE, GACKLE, ND			
MISS RUBY MCGREGOR 620S (3/4 Blood)	8	107	366	COTEAU RC SUNRISE 026 (Purebred)	3	113	367
BILLIE G CULP, NEOSHO, MO				COTEAU SUPERIOR LADY 308 (7/8 Blood)	4	105	377
BGC H25A (1/2 Blood)	3	109	356	COTEAU DREAM LADY 720 (Fullblood)	6	113	364
BGC S4A (7/8 Blood)	3	105	354	COTEAU SKYLINE U612 (Purebred)	7	107	366
BGCT16A (3/4 Blood)	3	108	362	ELKINGTON BROS & SONS, IDAHO FALLS, ID			
BGCT59Z (3/4 Blood)	3	109	377	EBS MISS ELKER 464Z (Fullblood)	3	105	381
BGC H28Z (1/2 Blood)	4	106	379	EBS MISS ELKER 490Z (7/8 Blood)	3	110	370
BGCT37Y (3/4 Blood)	4	108	387	EBS MISS WENDY 210Y (Purebred)	4	108	370
BGCT41X (3/4 Blood)	5	107	364	EBS MISS ELK 156X (3/4 Blood)	5	106	368
BGC H24X (1/2 Blood)	6	108	366	EBS MARTHA 803W (Fullblood)	6	106	370
BGC H18W (1/2 Blood)	7	107	370	EBS MISS LUCY 702U (Fullblood)	7	109	363
BGC H9W (1/2 Blood)	7	106	368	FARNELL CATTLE COMPANY, JACKSONVILLE, T	X		
DAHL LAND & CATTLE CO, GACKLE, ND				CIMARRON RUBY 914W (Fullblood)	6	107	370
DLC MISS LEGEND 337 (3/4 Blood)	3	108	383	LANE GIESS, PIERZ, MN			
DLC MS BE'S ASHLEY (1/2 Blood)	3	107	373	DLCC SIERRA 92Y (Fullblood)	5	114	363
DLC MS BE'S PIPER (1/2 Blood)	3	105	375	DLCC DANCER 141T (Fullblood)	6	105	386
DLC SHILO LASS 305 (Fullblood)	3	108	340	LEAH GIESS, PIERZ, MN			
DLC SHILO LASS 308 (Fullblood)	3	108	353	DLCC MAMMY 46A (3/4 Blood)	3	105	378
DLC LEGEND LASS 202 (3/4 Blood)	4	111	381	DLCC PERFECT 9A (Fullblood)	3	115	353
DLC ROCKETTE 113 (Purebred)	5	105	374				
DLC ROYAL LADY 133 (Fullblood)	5	106	375				

Owner Dam's Name	No. Calves	Avg. 205-Ratio	Calving Interval
DLCC CALIFORNIA GIRL 92X (Purebred)	5	111	367
DLCC MANDI 2X (Purebred)	6	108	361
DLCC MANDI 55U (Fullblood)	8	109	356
JVM CATTLE COMPANY, PELLA, IA			
JVM ANNIE 302A (Purebred)	3	111	375
JVM YANCY 001Y (Fullblood)	4	105	367
MVM XANDRA 007X (1/2 Blood)	4	105	367
MVM XANDRA 001X (Fullblood)	5	107	365
KNN FARMS, BAY CITY, WI			
KNN FLO 17A (Fullblood)	3	108	372
KNN 14Z (3/4 Blood)	4	106	361
KNN DAPHINE 30Z (Fullblood)	4	106	364
MJB RANCH, LODGE GRASS, MT			
CIMARRON DARLING 346A (Fullblood)	3	106	393
CIMARRON FELICITY 314A (Fullblood)	3	107	377
MJB ARENA 3507A (3/4 Blood)	3	105	365
MJB BLACK DIAMOND 3502A (Fullblood)	3	105	373
MJB DESTINY 2585Z (Fullblood)	3	108	385
MJB ROYALTY 3567A (1/2 Blood)	3	110	371
CIMARRON DESIRE 233Z (Fullblood)	4	106	374
CIMARRON DIVA 219Z (Fullblood)	4	106	373
MJB BLACK BEAUTY 2544Z (Purebred)	4	108	373
MJB BLACK DIAMOND 2604Z (Fullblood)	4	109	382
MJB JULIET 2536Z (3/4 Blood)	4	107	379
MJB JULIET 2630Z (Fullblood)	4	109	375
MJB LADY 2636Z (Purebred)	4	110	374
MJB ROCKETTE 2510Z (1/2 Blood)	4	106	378
MJB SHEALAN 2534Z (7/8 Blood)	4	112	360
MJB YAHOO 2626Z (1/2 Blood)	4	108	385
MJB YURI 1666Y (Fullblood)	4	114	370
CIMARRON DIVA 144Y (Fullblood)	5	107	366
CIMARRON DIVA 145Y (Fullblood)	5	118	377
CIMARRON RUBY 101X (Fullblood)	5	105	364
CIMARRON RUBY 69X (Fullblood)	5	106	374
CIMARRON SPLENDOR 125Y (Fullblood)	5	110	385
MJB JULIET 1629Y (7/8 Blood)	5	105	360
MJB PERFECTER 1509Y (Purebred)	5	107	374
MJB ROCKETTE 1519Y (Fullblood)	5	116	381
MJB ROCKETTE 1562Y (1/2 Blood)	5	105	376
MJB SARAH 9573W (Fullblood)	5	111	376
CIMARRON EBONY 20X (Fullblood)	6	107	376
CIMARRON EBONY 31X (Fullblood)	6	107	371
CIMARRON RUBY 40X (Fullblood)	6	107	360
CIMARRON RUBY 62X (Fullblood)	6	108	369
MJB JULIET 0554X (7/8 Blood)	6	107	370
MJB PERFECT 0582X (3/4 Blood)	6	107	355
MJB ROCKETTE 0583X (3/4 Blood)	6	105	372
MJB XTRA 0505X (1/2 Blood)	6	105	379
CIMARRON BLOSSOM 992W (Fullblood)	7	109	365
MJB SARAH 9565W (Fullblood)	7	107	367
MJB ULTRA 9589W (7/8 Blood)	7	105	372
MJB NIKKI 8613U (Fullblood)	8	113	369
NICHOLS FARMS LTD, BRIDGEWATER, IA			
NFL NICHOLS BLKCAP DXA044 (1/2 Blood))	3 108	374
NICHOLS FAVOR Z918 (Fullblood)	3	108	372

Owner Dam's Name	No. Calves	Avg. 205-Ratio	Calving Interval
NICHOLS FIRST LADY Z907 (Purebred)	3	108	392
NICHOLS PERFECTION Z901 (Fullblood)	3	113	372
NICHOLS PERFECTION Z904 (Fullblood)	3	111	370
NICHOLS PERFECTION Z908 (Fullblood)	3	108	360
NICHOLS PERFECTION Z912 (Fullblood)	3	105	384
NICHOLS PERFECTION Z913 (Fullblood)	3	112	384
NICHOLS PERFECTION Z915 (Fullblood)	3	118	384
NICHOLS PERFECTION Z920 (Fullblood)	3	106	365
NICHOLS PERFECTION Z921 (Fullblood)	3	106	368
NICHOLS PERFECTION Z922 (Fullblood)	3	119	368
NICHOLS BEVERLY (7/8 Blood)	4	115	367
NICHOLS CHELSEA (Purebred)	4	114	368
JOEL POPKEN, SWANVILLE, MN			
JP25Z (Fullblood)	3	111	372
R P FARMS, SWANVILLE, MN			
RP ZENITH 33Z (Purebred)	4	108	251
RP ZION 32Z (3/4 Blood)	4	108	373
RP YELLOWSTONE 24Y (3/4 Blood)	5	106	360
RP WINCHESTER 95W (Fullblood)	7	106	371
RP PASSION 73P (Purebred)	12	108	366
SHOWBOAT CATTLE CO, WINCHESTER, KS			
SBCC 00000H YEAAAAA 1241 (7/8 Blood)	5	108	363
SBCC CR XQUISITE 0118 (Purebred)	6	105	368
SBCC ULTRA HOT 8161 (Purebred)	8	107	367
DLC ROCKETT 606 (Purebred)	10	110	367
HB ROCKY MTN ROCKETTE (7/8 Blood)	10	108	365
TRIPLE CROWN SOUTH DEVON FARM, RUSSELLVILLE, MO			
CIMARRON CLIMAX 301A (Fullblood)	3	109	387
CIMARRON CLIMAX 302A (Fullblood)	3	113	371
TC ANN (Fullblood)	3	114	380
CIMARRON DESIRE 210Z (Fullblood)	4	110	362
CIMARRON SPLENDOR 241Z (Fullblood)	4	109	382
TC ZANE (Fullblood)	4	106	363
TC ZONE (Fullblood)	4	108	371
CIMARRON SULTRESS 152Y (Fullblood)	5	106	366
TC YEARN (Fullblood)	5	109	365
TC YES (Fullblood)	5	112	365
CIMARRON RUBY 19X (Fullblood)	6	106	364
TC WENDY (Fullblood)	6	109	369
TC XTRA (Fullblood)	6	109	371
TC UDDERLY PERFECT (Fullblood)	8	107	361
TC UNITY (Fullblood)	8	112	367
TC NANCY (Fullblood)	14	109	362
JO WALKER, MARYFIELD SK CANADA			
FURZE 23W (7/8 Blood)	5	105	360
MISS MCGREGOR 776T (Fullblood)	7	109	364

Pursuing a Passion of Excellence

Bulls, Steers, Females, Embryos, and Semen for sale year round!

Let us help you get to the backdrop! Visitors always welcome!



MJB DILLON 689D

This Bull took the world by storm in his Debut at the 2017 NWSS where he was selected Grand Champion Bull! We look forward to seeing and hearing calf reports on him from across the country this spring!

WF TWO SOCKS 3E

Reserve Grand Champion Poundmaker Female!

Thank you to White Farms for giving us the opportunity to purchase this tremendous female!



TLC ARIEL 1741E

Reserve Champion Female in Junior Show! Shown by Jaelynn Smith! Thank you to Thompson Land and Cattle for giving us the opportunity to purchase this tremendous female!



JVM ECLIPSE 701E

Reserve Champion Poundmaker Female in Junior Show!

Shown by Hanna Gnech



Jordan and Tayler Vander Molen
• 1186 133rd ST • Pella, Iowa 50219
(641)-521-9917
jordanjvm@gmail.com
Like our Facebook page at JVM
Cattle Company



Thanks to all our Loyal Customers on Your Confidence in our Program!



Our Denver team who made all of this possible!

JVM ZELLA 203Z & JVM EASTON 750E

Grand Champion Female! This Female and Bull were described as Flawless and Dominant!



JVM ZELLA 203Z & JVM EASTON 750E

We truly believe this is one of the best females in the South Devon breed. With ultrasound data of an IMF of 8.61 is the top of any animal from any breed in the Country! This is a type of a female to build a herd around! We have decided to offer flush and embryo possibilities on the great Female! Call for details.



JVM EASTON 750E

Grand Champion Bull- We want to thank the Gnech family for continued support and involvement in our program. With the purchase of half interest in this bull! Semen available!



Gino, Jacki, Emma & Hanna Gnech
5400 Sheep Mountain Road | Macdoel, CA 96058 | 530-398-4615



Spring 2018 ♦ 33

2017 SOUTH DEVON SIRE & BREEDER LISTINGS

SIRE LISTING

Sire's Name	Reg. Number	Percentage	No. Dams	Sire's Name	Reg. Number	Percentage	No. Dams
CIMARRON REBEL 941W	PBM198091	(Purebred)	8	CIMARRON BOLD OKIE 49X	M200945	(Fullblood)	1
DLC THE ROCK 52	M190752	(Fullblood)	7	CIMARRON BOLD OKIE 884U	M197519	(Fullblood)	1
MMM UNTOUCHABLE W810	PBM199405	(Purebred)	6	CIMARRON BOLD OKIE 896U	M197509	(Fullblood)	1
DLCC OPEN RANGE 3R	RM186509	(7/8 Blood)	5	CIMARRON CARUSO 922W	M198947	(Fullblood)	1
CIMARRON MAVERICK 549R	M186710	(Fullblood)	4	CIMARRON CASSANOVA 23X	M201045	(Fullblood)	1
EBS GUIDANCE 626U	M195512	(Fullblood)	4	CIMARRON CITATION 118Y	M203173	(Fullblood)	1
MJB LEGEND 338X	RM198128	(3/4 Blood)	4	CIMARRON DYNAMO 812H	M161435	(Fullblood)	1
MJB ROMEO 125R	PBM185558	(Purebred)	4	CIMARRON MAVERICK 562R	M186612	(Fullblood)	1
NICHOLS T807	M194557	(Fullblood)	4	CIMARRON MIDNIGHT 098K	M172143	(Fullblood)	1
BC PROGRESS 315U	M194458	(Fullblood)	3	CIMARRON REBEL 944W	PBM198898	(Purebred)	1
CIMARRON REBEL 738T	PBM192356	(Purebred)	3	CIMARRON SUPERIOR 380	PBM124174	(Purebred)	1
DLC LEGACY 55	PBM190782	(Purebred)	3	CIMARRON SUPERIOR 442	M125263	(Fullblood)	1
DLCC SURE THING TOO 119T	RM192106	(7/8 Blood)	3	CIMARRON TRIUMPH 705T	M192390	(Fullblood)	1
DLCC SURE-ENUF	M174528	(Fullblood)	3	DISL-DO MOSES	M164424	(Fullblood)	1
HILLTOP ACRES KING	M185837	(Fullblood)	3	DLC BLACK LAD 60W	PBM195937	(Purebred)	1
KNN RANGER 37T	PBM193165	(Purebred)	3	DLC HUDSON LAD 017	RM198434	(7/8 Blood)	1
MJB SHUR LOC 106S	M188977	(Fullblood)	3	DLC MR ROCK 41W	RM195881	(7/8 Blood)	1
MVM SARGENT 654S	PBM190721	(Purebred)	3	DLCC CENTRAL TIME 41S	RM188850	(3/4 Blood)	1
SBCC PRINCE O TANGO 7110	PBM191891	(Purebred)	3	DLCC CHANCE 52X	PBM198753	(Purebred)	1
CIMARRON BOLD OKIE 20X	M200992	(Fullblood)	2	DLCC LANDMARK 15R	PBM186419	(Purebred)	1
CIMARRON CARUSO 923W	M198943	(Fullblood)	2	DLCC OO LALA 62L	PBM173690	(Purebred)	1
CIMARRON REBEL 707T	PBM192315	(Purebred)	2	DLCC POLLED PRO 111H	M166186	(Fullblood)	1
CIMARRON UTMOST 65	PBM115768	(Purebred)	2	EBS RANCHER 762N	M180561	(Fullblood)	1
DLC ROYAL LAD 1139	M200031	(Fullblood)	2	FJ MR BRIDGER 229M	PBM175482	(Purebred)	1
DLC SHILO LAD 1100	M200083	(Fullblood)	2	FURZE T-BONE 3T	RM199589	(3/4 Blood)	1
DLCC BLACK ENUF 127J	PBM169690	(Purebred)	2	HB PRIDE OF THE ROCKIES	RM179887	(7/8 Blood)	1
DLCC SHUR LOC 99W	RM196653	(7/8 Blood)	2	HILLTOP ACRES BLACK JACK	M185849	(Fullblood)	1
DLCC STAMINA 138R	M188913	(Fullblood)	2	MID PERFORMER 472	RM190585	(7/8 Blood)	1
DOUBLE DOOZIE	RM190979	(7/8 Blood)	2	MR SAMPSON 903J	M163759	(Fullblood)	1
MR SAMPSON 707T	M192587	(Fullblood)	2	NICHOLS BLACK PERFECTION	RM202691	(7/8 Blood)	1
SBCC CROWN ROYAL 6226	RM188321	(7/8 Blood)	2	NICHOLS P808	PBM184707	(Purebred)	1
TC ULYSSES	M194813	(Fullblood)	2	NICHOLS T811	M194561	(Fullblood)	1
X-E ROCK P296	PBM181098	(Purebred)	2	NORTH PADDLE REBEL 1R	RM192140	(7/8 Blood)	1
BGC F37W	M198522	(Fullblood)	1	SBCC UNDENIABLE 8122	PBM195319	(Purebred)	1
BGC F38X	M200137	(Fullblood)	1	TC TITUS	M191949	(Fullblood)	1
CIMARRON AVENGER 135Y	M203209	(Fullblood)	1	TC XPLOSION	M198811	(Fullblood)	1
CIMARRON BARNBURNER 907W	M199007	(Fullblood)	1	TLC MR THOMPSON	RM201792	(3/4 Blood)	1
CIMARRON BIG GUN 44X	M200876	(Fullblood)	1				
CIMARRON BIG SHOT 436P	M183087	(Fullblood)	1				

BREEDER LISTING

MJB RANCH, LODGE GRASS, MT	26	KNN FARMS, BAY CITY, WI.....	4
BOLLENBACH CATTLE COMPANY, KINGFISHER, OK	21	SAMPSON MCGREGOR STOCK FARM, IRON RIVER AB CANADA	4
TRIPLE M INCORPORATED, CLINTON, NC	13	SHOWBOAT CATTLE CO, WINCHESTER, KS	3
DAHL LAND & CATTLE CO, GACKLE, ND	12	BAR/E CATTLE CO, CLINTON, NC.....	2
BILLIE G CULP, NEOSHO, MO	10	HENDRIKUS AND OR DAWN BRUINS, ELK POINT ALBERTA CANADA	2
TRIPLE CROWN SOUTH DEVON FARM, RUSSELLVILLE, MO	10	LANE GIESS, PIERZ, MN.....	2
DARLYNN CATTLE COMPANY, PIERZ, MN.....	7	JVM CATTLE COMPANY, PELLA, IA	2
ELKINGTON BROS & SONS, IDAHO FALLS, ID	6	MAR-BET FARM, PELLA, IA.....	2
BIG COUNTRY BEEF GENETICS, COLUMBUS, MT	5	BURGESS RANCHES, ECKERT, CO.....	1
R P FARMS, SWANVILLE, MN.....	5	NICHOLS FARMS LTD, BRIDGEWATER, IA.....	1
DIAMOND PLUS CATTLE, GACKLE, ND	4	JOEL POPKEN, SWANVILLE, MN	1
LEAH GIESS, PIERZ, MN.....	4		

2018 SOUTH DEVON NATIONAL CATTLE EVALUATION

ANALYSIS DESCRIPTION

Agricultural Business Research Institute • University of New England, Australia

Welcome to the 2018 South Devon Sire Summary. This brings you the most current EPDs available on sires within the breed analyzed by the Agricultural Business Research Institute. This analysis is a crossbred analysis which accounts for hybrid vigor and heterosis differences. This allows for all animals to be compared regardless of their percentage South Devon.

Summary

The North American South Devon Association in coordination with ABRI and AGBU have utilized the full crossbred analysis structure which better accounts for other breed animals being used in seedstock producers' breeding programs to allow for the genetic component to be more accurately reflected in animals' Expected Progeny Differences. The analysis has resulted in a very good correlation to the previous analysis for the growth traits of BW, WW and YW as well as SC and Milk. The largest differences were seen in the non-parent animals as would be expected as before these animals had no progeny in contemporary groups that were contributing to the EPDs derived from the analysis and these animals now have progeny that are now included in meaningful contemporary groups. Additionally, new non-South Devon animals that previously had no data in the analysis are included in the analysis. As these animals

increase the number of progeny in meaningful contemporary groups, one can expect their EPDs to more accurately reflect their true genetic merit and their accuracy values will increase correspondingly. The 2017 analysis added two new EPDs to better identify calving assistance. The EPDs are Calving Ease Direct and Calving Ease Maternal. You will find the descriptions of these traits in the definitions sections.

Conclusion

This analysis of the South Devon breed was run using the latest version of the BREEDPLAN software. This software is a significant advance in the analytical techniques for genetic evaluation of livestock. The inclusion of techniques for evaluating other breed genetic contributions and the effects of heterosis, result in the 2017 North American South Devon Association analysis to be considered the most accurate and complete analysis undertaken to date. The results of this analysis are not comparable to previous methods due to the changes in formulation and comparisons should not be made on an individual animal's EPDs from the previous analysis.

ACC - ACCURACY

Accuracy (ACC) is an expression of reliability of the EPD and may range from 0 to 1. As accuracy approaches 1.0, the EPD is more reliable and can be expected to change less in the future as more progeny data are accumulated. By reliability, we mean how certain we are that the EPD represents the true genetic merit it estimates.

Accuracy may be categorized into low, medium and high reliability as follows. Low: 0.0 to .40; Medium: .40 to .70; High: .70 to 1.0. Sires with desired EPD values and high accuracy can be used with confidence that they will favorably contribute to herd improvement. Sires with low accuracy can be considered good prospects but might be used on a limited basis to minimize risk. Low accuracy values represent situations where calculated EPDs rely heavily on the records of related individuals since few or no progeny records are available. These EPDs are our best estimate of the sires potential at the time; but are associated with a greater degree of uncertainty.

Accuracy	Birth (lb)	Weaning (lb)	Yearling (lb)	Milk (lb)	Scrotal (cm)	CarcWt (lb)	Rib fat (inch)	REA (inch ²)	MARB (score)
0.00	2.7	17.0	27.3	10.7	0.65	17.57	0.030	0.26	0.15
0.05	2.6	16.1	26.0	10.1	0.62	16.69	0.029	0.24	0.14
0.10	2.5	15.3	24.6	9.6	0.59	15.81	0.027	0.23	0.13
0.15	2.3	14.4	23.2	9.1	0.55	14.94	0.026	0.22	0.13
0.20	2.2	13.6	21.9	8.5	0.52	14.06	0.024	0.21	0.12
0.25	2.1	12.7	20.5	8.0	0.49	13.18	0.023	0.19	0.11
0.30	1.9	11.9	19.1	7.5	0.46	12.30	0.021	0.18	0.10
0.35	1.8	11.0	17.8	6.9	0.42	11.42	0.020	0.17	0.10
0.40	1.6	10.2	16.4	6.4	0.39	10.54	0.018	0.15	0.09
0.45	1.5	9.3	15.0	5.9	0.36	9.66	0.017	0.14	0.08
0.50	1.4	8.5	13.7	5.3	0.33	8.79	0.015	0.13	0.07
0.55	1.2	7.6	12.3	4.8	0.29	7.91	0.014	0.12	0.07
0.60	1.1	6.8	10.9	4.3	0.26	7.03	0.012	0.10	0.06
0.65	1.0	5.9	9.6	3.7	0.23	6.15	0.011	0.09	0.05
0.70	0.8	5.1	8.2	3.2	0.20	5.27	0.009	0.08	0.04
0.75	0.7	4.2	6.8	2.7	0.16	4.39	0.008	0.06	0.04
0.80	0.5	3.4	5.5	2.1	0.13	3.51	0.006	0.05	0.03
0.85	0.4	2.5	4.1	1.6	0.10	2.64	0.005	0.04	0.02
0.90	0.3	1.7	2.7	1.1	0.06	1.76	0.003	0.03	0.01
0.95	0.1	0.8	1.4	0.5	0.03	0.88	0.002	0.01	0.01
1.00	0.0	0.0	0.0	0.0	0.00	0.00	0.000	0.00	0.00

EPD - EXPECTED PROGENY DIFFERENCE

Expected Progeny Differences (EPDs) may be used to estimate how future progeny of the animal will compare to progeny of other animals within the breed. To effectively use the Sire Summary, consideration must also be given to specific goals, management and environmental conditions, present level of production, herd strengths and deficiencies, and other economically important traits such as soundness.

EPDs are reported in +/- pounds for the different growth traits and are computed from a genetic evaluation system, which combines performance information currently available on the sire, his progeny, and related individuals into one value which estimates genetic transmitting ability. The analysis of the data considers and adjusts for the level of competition within a herd, genetic trend within the breed,

and genetic merit of the mates, thus making EPDs on across-the-breed evaluation allowing comparison of sires produced and utilized in different herds in different years on an equal basis.

EPDs in the South Devon Sire Summary are breed specific and cannot be compared directly to EPDs of cattle in other breeds. The genetic reference points are not the same for different breeds and therefore a +10 lb. Weaning EPD in one breed does not have the same meaning in any other breed. The summary is designed to help identify differences within the breed; information from designed breed evaluation studies is available for making breed comparisons. There are conversion tables that allow EPDs to be compared across breeds, however the accuracy of those tables has not been verified.

CONTEMPORARY GROUP DEFINITIONS

All EPDs are based on comparisons of calves within the same contemporary group. Most inaccuracies in EPDs are associated with incorrect reporting of contemporary group information. Submitting accurate performance information on all animals is a necessity in any genetic evaluation program. An animal's performance record needs to be included with it's peers to accurately contribute to it's EPDs. Likewise, contemporary groups with no variation (ie, all Docility scores 1) provide no value to the analysis either.

Contemporary Groups consist of animals of the:

- I. same sex
- II. born in the same herd and season (within 60 days)
- III. managed together and treated alike
- IV. same weigh date

CRITERIA FOR LISTING IN SIRE SUMMARY

Main List of Active Sires (136 Sires)

In order to appear in the main listing, a bull must be at least 87.5 percent South Devon. The main list includes sires that have been thoroughly sampled and evaluated in the current population. Sires must have a weaning accuracy of at least .45 and have had performance progeny born since January 1, 2015.

Genetic Indicator Supplement (47 Sires)

The genetic indicator supplement includes active sires born since January 1, 2011, having a weaning accuracy of at least .35 but did not meet the minimum accuracy of .45 to make the main list. The purpose of the genetic indicator supplement is to provide preliminary data on the most heavily used young sires.

HERITABILITY ESTIMATES

Heritability is the portion of the total variation in phenotype among animals that is due to genes that are passed on to offspring. Heritabilities range from 0 to 1. The estimates used are based upon data reported to NASDA. The heritability estimates used in the National Cattle Evaluation are as follows:

Trait	Heritability
Birth Weight	.35
Weaning Weight	.26
Yearling Weight	.31
Maternal Milk	.21
Scrotal Circumference	.42

CARCASS EPD ANALYSIS HERITABILITY ESTIMATES

Heritability is the portion of the total variation in phenotype among animals that is due to genes that are passed on to offspring. Heritabilities range from 0 to 1. The estimates used are based upon data reported to NASDA. The heritability estimates used in the National Cattle Evaluation are as follows:

TRAIT	HERITABILITY	TRAIT	HERITABILITY
Weaning Weight	0.33	Fat Thickness	0.36
Ribeye Area	0.35	Ultrasound Ribeye Area	0.41
Marbling	0.29	Ultrasound Intramuscular Fat	0.28
Carcass Weight	0.42	Ultrasound Back Fat	0.56

CARCASS EPD ANALYSIS

There is both ultra-sound scan data and actual slaughter data in the evaluation. Scan records are adjusted to a constant age of 365 days, whereas carcass (slaughter) weight is

adjusted to 450 days - all other slaughter traits are adjusted to a 750 lb constant carcass weight.

EXAMPLE LISTING AND TRAIT DEFINITION

Name	DOB	%	#Herds	CED	BW	WW	YW	MWW	Milk	SC	CEM	Marb	CW	Fat	REA	RBY
Reg#	H/P/S		#Dcalves	Acc	Acc	Acc	Acc		Acc	Acc	Acc	Acc	Acc	Acc	Acc	Acc
Color			Sire				Dam									
Breeder						Owner(s)										
NASDA MR PERFORMER			1	+1.5	0.5	39	75	41	21	0.0	+0.8	0.4	45.6	0.46	-0.01	0.7
1234567	2/2/2000	FB	13	0.65	0.48	0.46	0.44		0.36	0.28	0.69	0.58	0.62	0.59	0.63	0.24
Red	POLLED		S: NASDA MR SIRE					D: NASDA MRS DAM								
B: NASDA MEMBER						O: NASDA NEW MEMBER										

Sire Information – Sires are listed in alphabetical order according to their registered name followed by registration number. Also included are the bull's birthdate, breed percentage, recorded color, recorded horned-polled-scurred condition; sire(S), dam(D), breeder (B), and current owner(s) (O).

#Herds (Number of Herds) – The number of herds in which progeny have been reported.

DC (Number of Daughters' Calves) – The number of daughters' calves reported with weaning weights contributing to the maternal milk EPD. Number of daughters should not be used in lieu of accuracy, but simply to further clarify Maternal Milk and Maternal Weaning Weight accuracy values.

#Dcalves – The number of daughters that have calves.

CED (Calving Ease Direct) – CED predicts the average difference in ease with which a sire's calves will be born when bred to first-calf heifers. Expressed as percentage of unassisted births with a higher value indicating greater calving ease. CED EPD for this sire indicates you'd expect 2 percent more calves to be born unassisted as compared to a sire with a CED of -0.5. (1.5 minus -0.5 = 2%)

BW (Birth Weight) – Progeny from the above sire can be expected to weigh 1.5 lbs. less at birth than progeny sired by a bull with an EPD of +2 (+0.5 minus 2 = 1.5 lbs.)

WW (Weaning Weight) – Calves sired by the above bull should have a 35 lb. advantage in 205-day adjusted weaning weight compared to calves sired by a bull with an EPD of +4. (39 minus 4 = 35)

YW (Yearling Weight) – His progeny should be 45 lbs. above the average of progeny of a bull with an EPD of 30 lbs. (75-30=45)

MWW (Maternal Weaning Weight) – weaning weights averaging 11 lbs. heavier than progeny of a bull's daughters with a MWW EPD of 20 lbs. (41-20=21 lbs.)

MILK (Maternal Milk) – 205-day weights averaging 11 lbs. more as a result of greater milk production than daughters of a bull with a maternal milk EPD of 10. (21-10=11lbs.)

Scrotal Circumference (SC) – Scrotal Circumference EPD evaluates the scrotal size of bulls in centimeters from yearling bull data. Scrotal circumference is a good indicator of puberty, fertility, semen quality and quantity. Increases in scrotal size will also result in decreased age of puberty in daughters and greater lifetime production. Positive values indicate larger scrotal circumference.

CEM (Calving Ease Maternal) – CEM predicts the average ease with which a sire's daughters will calve as first-calf heifers when compared to the daughters of another sire in the same evaluation. Expressed as percentage of unassisted births. CEM EPD for this sire indicates you would expect 5 percent more daughters to calve unassisted as compared to daughters of a sire with a CEM of -2%. (+3% minus -2% = 5%)

Marbling EPD (Marb) — expressed as a fraction of the difference in USDA marbling score of a sire's progeny compared to progeny of other sires.

Carcass Weight EPD (CW) — expressed in pounds is a predictor of the differences in hot carcass weight of a sire's progeny compared to progeny of other sires.

Fat Thickness EPD (Fat) — expressed in inches, is a predictor of the differences in external fat thickness at the 12th rib (as measured between the 12th and 13th ribs) of a sire's progeny compared to progeny of other sires.

Ribeye Area EPD (REA) — expressed in square inches, is a predictor of the difference in ribeye area of a sire's progeny compared to progeny of other sires.

Retail Yield % EPD (RY) — estimates the genetic differences between animals in percentage retail beef yield for a standard carcass weight of 750 lb. Positive EPD values indicate a higher percentage retail yield at the same carcass weight.

All Sires

	CED	BW	WW	YW	MILK	MV	CEM	SS	MS	CW	FAT	REA	RY%
1%		-2.8	62.8	109.2	35.4	60.8		0.7					
2%		-2.2	59.4	104.1	33.5	57.5		0.6					
3%		-1.6	57.0	100.8	32.3	55.9		0.5					
4%		-1.4	54.6	97.8	31.4	54.5		0.5					
5%	3.5	-1.2	53.7	95.5	30.5	53.3	2.2	0.4	1.5	34.9	0.03	0.34	1.1
10%	2.6	-0.6	48.4	88.5	28.1	49.4	1.8	0.3	1.5	31.5	0.02	0.31	1.0
15%	2.1	-0.2	45.0	84.0	26.2	46.2	1.4	0.2	1.1	29.0	0.01	0.28	1.0
20%	1.7	0.3	42.8	80.0	24.9	44.3	1.2	0.1	0.6	27.1	0.00	0.26	0.9
25%	1.4	0.7	40.8	76.8	23.8	42.8	1.0	0.1	0.4	25.6	-0.01	0.25	0.9
30%	1.2	1.0	38.9	74.0	22.9	41.2	0.9	0.0	0.3	24.3	-0.02	0.24	0.9
35%	1.0	1.4	37.3	71.8	22.0	39.9	0.8	0.0	0.2	23.0	-0.03	0.23	0.9
40%	0.8	1.6	35.6	69.6	21.3	38.6	0.7	-0.1	0.1	21.9	0.00	0.22	0.8
45%	0.6	1.9	34.1	67.6	20.5	37.5	0.6	-0.1	0.1	20.9	0.00	0.21	0.8
50%	0.4	2.2	32.8	65.7	19.8	36.1	0.5	-0.2	0.0	20.0	0.00	0.20	0.8
55%	0.2	2.4	31.5	63.6	19.2	35.0	0.3	-0.2	0.0	19.0	0.00	0.19	0.8
60%	0.0	2.7	30.1	61.2	18.5	34.0	0.2	-0.3	0.0	18.2	0.00	0.18	0.8
65%	-0.3	3.0	28.4	58.9	17.8	33.0	0.0	-0.3	-0.1	17.2	0.00	0.17	0.7
70%	-0.6	3.3	26.9	56.6	17.0	32.0	-0.2	-0.4	-0.1	16.2	0.00	0.16	0.7
75%	-0.9	3.6	25.2	54.1	15.9	31.0	-0.4	-0.4	-0.1	15.2	0.00	0.15	0.7
80%	-1.2	4.0	23.7	51.6	15.0	29.7	-0.6	-0.5	-0.1	13.9	0.00	0.14	0.7
85%	-1.7	4.4	22.0	48.8	14.0	28.2	-0.9	-0.5	-0.2	12.3	0.00	0.13	0.6
90%	-2.3	5.1	19.7	44.9	12.6	26.5	-1.2	-0.6	-0.2	10.4	0.00	0.11	0.5
95%	-3.0	5.9	15.6	39.2	10.5	23.3	-1.9	-0.6	-0.4	8.1	0.00	0.08	0.3

All Dams

	CED	BW	WW	YW	MILK	MV	CEM	SS	MS	CW	FAT	REA	RY%
1%		-1.5	60.3	106.4	35.0	60.7		0.5					
2%		-1.1	56.9	100.9	32.8	57.5		0.5					
3%		-0.9	54.6	97.7	31.6	55.3		0.4					
4%		-0.8	52.9	95.2	30.6	53.7		0.4					
5%	2.9	-0.6	51.6	93.0	29.8	52.5	2.3	0.4	1.4	33.4	0.02	0.33	1.1
10%	2.3	-0.1	46.8	86.4	27.2	48.0	1.8	0.3	0.9	29.9	0.01	0.29	1.0
15%	1.9	0.3	43.7	81.6	25.6	45.2	1.5	0.2	0.7	27.6	0.00	0.27	0.9
20%	1.6	0.6	41.3	77.8	24.3	43.0	1.3	0.1	0.6	25.9	-0.01	0.26	0.9
25%	1.4	0.9	39.1	74.8	23.2	41.3	1.1	0.0	0.5	24.5	-0.02	0.25	0.9
30%	1.2	1.1	37.2	72.0	22.3	39.6	1.0	0.0	0.3	23.1	-0.03	0.24	0.9
35%	1.0	1.3	35.5	69.5	21.4	38.2	0.8	-0.1	0.3	22.0	0.00	0.23	0.8
40%	0.8	1.5	33.9	67.1	20.6	36.8	0.7	-0.1	0.2	20.9	0.00	0.22	0.8
45%	0.7	1.8	32.4	64.9	19.9	35.6	0.6	-0.2	0.1	19.9	0.00	0.21	0.8
50%	0.5	2.0	31.0	62.6	19.2	34.5	0.5	-0.2	0.1	18.9	0.00	0.20	0.8
55%	0.3	2.3	29.5	60.3	18.5	33.3	0.3	-0.3	0.0	18.0	0.00	0.19	0.8
60%	0.1	2.5	28.1	58.1	17.8	32.3	0.2	-0.3	0.0	17.0	0.00	0.18	0.8
65%	-0.1	2.8	26.7	56.0	17.1	31.2	0.1	-0.4	0.0	16.2	0.00	0.17	0.7
70%	-0.3	3.1	25.3	53.9	16.3	30.1	-0.1	-0.4	0.0	15.2	0.00	0.16	0.7
75%	-0.6	3.4	23.9	51.7	15.6	29.1	-0.3	-0.5	-0.1	14.3	0.00	0.15	0.7
80%	-0.9	3.7	22.4	49.4	14.6	27.9	-0.5	-0.5	-0.1	13.3	0.00	0.14	0.7
85%	-1.3	4.1	20.6	46.6	13.6	26.4	-0.8	-0.6	-0.1	11.9	0.00	0.13	0.6
90%	-1.8	4.6	18.5	43.1	12.2	24.5	-1.1	-0.6	-0.2	10.4	0.00	0.12	0.6
95%	-2.6	5.4	15.3	37.8	9.9	21.6	-1.7	-0.7	-0.3	8.2	0.00	0.11	0.4

Non-Parents

	CED	BW	WW	YW	MILK	MV	CEM	SS	MS	CW	FAT	REA	RY%
1%		-1.7	61.8	108.3	33.1	59.3		0.6					
2%		-1.2	58.4	103.1	31.5	57.0		0.5					
3%		-0.8	56.3	100.0	30.4	55.2		0.4					
4%		-0.6	54.7	97.4	29.7	53.8		0.4					
5%	3.3	-0.4	53.3	95.4	29.1	52.7	2.0	0.3	1.0	34.4	0.02	0.34	1.1
10%	2.6	0.3	48.9	89.2	27.1	49.0	1.7	0.3	0.8	31.2	0.01	0.30	1.0
15%	2.1	0.8	46.1	84.9	25.6	46.5	1.4	0.2	0.6	29.1	0.00	0.28	1.0
20%	1.8	1.1	43.8	81.6	24.5	44.5	1.2	0.1	0.5	27.4	-0.01	0.27	0.9
25%	1.5	1.4	41.9	78.6	23.5	42.8	1.1	0.1	0.4	26.1	-0.02	0.26	0.9
30%	1.3	1.7	40.2	75.9	22.7	41.5	0.9	0.0	0.3	24.9	-0.03	0.25	0.9
35%	1.0	1.9	38.6	73.5	22.0	40.2	0.8	0.0	0.2	23.7	-0.04	0.24	0.9
40%	0.8	2.1	37.1	71.2	21.3	39.0	0.7	-0.1	0.2	22.7	0.00	0.23	0.8
45%	0.6	2.4	35.6	69.0	20.6	37.8	0.5	-0.1	0.1	21.7	0.00	0.22	0.8
50%	0.4	2.6	34.2	66.9	20.0	36.8	0.4	-0.2	0.1	20.7	0.00	0.21	0.8
55%	0.2	2.8	32.7	64.7	19.3	35.8	0.3	-0.2	0.0	19.7	0.00	0.20	0.8
60%	0.0	3.0	31.2	62.5	18.7	34.7	0.2	-0.3	0.0	18.7	0.00	0.19	0.8
65%	-0.2	3.2	29.8	60.2	18.0	33.6	0.1	-0.3	0.0	17.7	0.00	0.18	0.7
70%	-0.5	3.5	28.2	57.9	17.3	32.5	-0.1	-0.4	0.0	16.7	0.00	0.17	0.7
75%	-0.7	3.8	26.5	55.4	16.6	31.3	-0.2	-0.4	-0.1	15.6	0.00	0.16	0.7
80%	-1.0	4.1	24.7	52.5	15.7	29.9	-0.4	-0.5	-0.1	14.3	0.00	0.15	0.7
85%	-1.4	4.4	22.5	49.3	14.8	28.3	-0.7	-0.5	-0.1	12.9	0.00	0.14	0.6
90%	-1.9	4.9	19.7	45.1	13.6	26.3	-1.0	-0.6	-0.2	11.1	0.00	0.13	0.6
95%	-2.6	5.6	15.6	39.0	11.7	23.4	-1.4	-0.6	-0.3	8.6	0.00	0.11	0.5

All Animals Born in Year 2016

	CED	BW	WW	YW	MILK	MV	CEM	SS	MS	CW	FAT	REA	RY%
1%		-2.2	71.4	120.5	36.2	64.8		0.8					
2%		-1.6	66.6	116.9	34.8	63.7		0.7					
3%		-1.2	65.2	114.1	34.1	62.3		0.6					
4%		-0.9	63.6	112.2	33.5	61.5		0.6					
5%	3.8	-0.8	62.6	109.9	33.1	61.0	2.0	0.5	1.1	41.4	0.03	0.36	1.2
10%	3.1	-0.2	57.8	104.0	31.6	58.3	1.8	0.4	0.9	38.8	0.02	0.32	1.1
15%	2.6	0.2	54.8	99.1	30.6	56.3	1.7	0.3	0.8	36.9	0.01	0.30	1.0
20%	2.4	0.6	52.7	95.8	29.7	54.5	1.6	0.2	0.7	35.5	0.00	0.28	1.0
25%	2.1	0.8	51.0	93.4	28.7	53.2	1.4	0.2	0.7	34.0	-0.01	0.26	0.9
30%	1.7	1.1	49.3	91.0	28.1	52.0	1.4	0.1	0.6	32.9	-0.02	0.25	0.9
35%	1.5	1.4	47.8	89.1	27.2	51.0	1.3	0.1	0.6	31.9	-0.03	0.24	0.8
40%	1.3	1.6	46.5	87.4	26.5	49.8	1.2	0.0	0.5	30.6	0.00	0.23	0.8
45%	1.2	1.8	45.1	85.4	26.0	48.7	1.1	0.0	0.5	29.6	0.00	0.22	0.8
50%	1.0	2.1	43.7	82.8	25.4	47.6	1.0	-0.1	0.4	28.6	0.00	0.21	0.8
55%	0.8	2.2	42.5	80.3	24.8	46.4	0.9	-0.1	0.3	27.6	0.00	0.20	0.7
60%	0.6	2.5	41.1	78.5	24.1	45.3	0.8	-0.2	0.3	26.6	0.00	0.19	0.7
65%	0.3	2.7	39.9	76.7	23.4	44.0	0.7	-0.2	0.3	25.7	0.00	0.18	0.7
70%	0.1	2.9	38.6	74.5	22.7	42.8	0.6	-0.3	0.2	24.7	0.00	0.17	0.6
75%	-0.2	3.2	37.0	72.0	21.9	41.5	0.5	-0.3	0.1	23.7	0.00	0.16	0.6
80%	-0.5	3.4	35.3	69.4	21.1	40.2	0.3	-0.4	0.1	22.4	0.00	0.15	0.5
85%	-0.8	3.7	33.2	66.2	20.3	38.6	0.2	-0.4	0.0	21.1	0.00	0.14	0.5
90%	-1.2	4.1	30.7	62.4	19.2	36.7	0.0	-0.5	-0.1	19.7	0.00	0.12	0.4
95%	-1.7	4.8	26.9	55.9	17.8	34.2	-0.3	-0.5	-0.3	17.1	0.00	0.09	0.3

2018 SIRE SUMMARY

Name	Reg#	DOB	%	#Herds	CED	BW	WW	YW	Milk	MWW	SC	CEM	Marb	CW	Fat	REA	RBY
Color	H/P/S			#Calves	Acc	Acc	Acc	Acc	Acc		Acc	Acc	Acc	Acc	Acc	Acc	Acc
Breeder				Sire			Owner(s)	Dam									
BAR E BC PROGRESS Y-801				1	0.1	2.3	59	117	26	55	1.9	0.4	0.3	45.5	-0.01	0.31	1.1
205327	3/6/11	87.50%		0	0.17	0.53	0.53	0.43	0.21		0.11	0.22	0.1	0.26	0.13	0.1	0.12
Blk	POLLED			BC PROGRESS 315U				MJB FLORAL 5683R									
MJB RANCH LODGE GRASS MT				BAR/E CATTLE CO CLINTON NC													
BC ARIAT 394A				1	1.1	2.6	42	70	28	49	1.8	0.7	16.8	0.02	0.01	0.3	
203995	3/20/13	FB		4	0.15	0.56	0.59	0.51	0.22		0.09	0.14	0.3	0.21	0.16	0.19	
Red	POLLED			DLCC MT DUNDEE 9Y				BC ROYAL LASS 9804W									
BIG COUNTRY BEEF GENETICS LODGE GRASS MT				DAHL LAND & CATTLE CO GACKLE ND													
BC PROGRESS 315U				17	-1.3	2.3	59	131	35	65	1.8	0.6	0.6	54.5	-0.02	0.43	1.4
194458	1/28/08	FB		159	0.42	0.79	0.8	0.73	0.67		0.31	0.43	0.31	0.5	0.39	0.31	0.37
Blk	POLLED			MJB ROMEO 125R				BC SASSY 6714S									
BIG COUNTRY BEEF GENETICS LODGE GRASS MT				BIG COUNTRY BEEF GENETICS LODGE GRASS MT; TRIPLE M INCORPORATED CLINTON NC													
BC ROCK 384X				1	1	2.1	60	99	23	53	1	0	34.9	0	0.24	1	
198256	3/17/10	FB		11	0.2	0.6	0.64	0.52	0.32		0.14	0.09	0.29	0.11	0.09	0.11	
Blk	POLLED			DLC THE ROCK 52				BC NORTHERN LIGHT 3533N									
BIG COUNTRY BEEF GENETICS LODGE GRASS MT				BAR/E CATTLE CO CLINTON NC; BIG COUNTRY BEEF GENETICS LODGE GRASS MT													
BC ZENITH 104Z				2	3.1	1.1	42	93	32	52	2	0.4	38.4	0	0.3	1	
203336	9/2/12	FB		1	0.2	0.6	0.6	0.48	0.23		0.13	0.14	0.29	0.2	0.16	0.18	
Blk	POLLED			MMM UNTOUCHABLE W810				BC SASSY 6714S									
BIG COUNTRY BEEF GENETICS LODGE GRASS MT				MJB RANCH LODGE GRASS MT													
BGC F16W				1	0.4	2.4	21	53	17	27	1.9	0.1	15.2	0.01	0.23	0.7	
196714	3/22/09	FB		8	0.2	0.51	0.54	0.46	0.29		0.15	0.08	0.27	0.09	0.08	0.09	
Blk	SCURRED			DLCC BLACK ENUF 127J				MILDRED 337									
BILLIE G CULP NEOSHO MO				BILLIE G CULP NEOSHO MO													
CIMARRON AVENGER 135Y				4	0.8	3.7	61	108	31	62	1	0.1	0.3	36.1	0.01	0.2	0.8
203209	3/9/11	FB		11	0.21	0.74	0.75	0.64	0.34		0.13	0.44	0.13	0.37	0.17	0.13	0.16
Red	POLLED			CIMARRON CARUSO 923W				CIMARRON SAVANAH 538R									
BOLLENBACH CATTLE COMPANY KINGFISHER OK				MJB RANCH LODGE GRASS MT													
CIMARRON AVENGER 213Z				1	-1.6	6.2	63	116	23	55	0.6	0.9	0.2	37.9	0.01	0.25	0.8
204293	2/24/12	FB		6	0.17	0.61	0.62	0.54	0.29		0.12	0.37	0.07	0.31	0.1	0.08	0.09
Blk	POLLED			CIMARRON CARUSO 923W				CIMARRON MAIDEN 686S									
BOLLENBACH CATTLE COMPANY KINGFISHER OK				TRIPLE M INCORPORATED CLINTON NC													
CIMARRON AVENGER 234Z				2	-0.1	4.6	51	102	27	52	1.9	0.2	0.4	36.7	0.02	0.22	0.7
204339	3/17/12	FB		5	0.14	0.46	0.47	0.41	0.27		0.09	0.3	0.07	0.25	0.09	0.07	0.09
Blk	POLLED			CIMARRON CARUSO 923W				CIMARRON DELILAH 926W									
BOLLENBACH CATTLE COMPANY KINGFISHER OK				MJB RANCH LODGE GRASS MT													
CIMARRON BOLD OKIE 20X				2	6.3	-1.3	35	49	21	39	0.6	0.3	0.2	12.4	0.01	0.19	0.8
200992	2/12/10	FB		30	0.27	0.55	0.62	0.56	0.48		0.16	0.39	0.07	0.36	0.11	0.09	0.1
Red	POLLED			CIMARRON MAVERICK 549R				CIMARRON LOLITA 682S									
BOLLENBACH CATTLE COMPANY KINGFISHER OK				BOLLENBACH CATTLE COMPANY KINGFISHER OK													
CIMARRON BOLD ONE 202Z				2	6.2	-2	30	45	18	33	1.8	0	0.3	14	0.01	0.22	0.9
204374	2/6/12	FB		1	0.17	0.53	0.55	0.47	0.19		0.09	0.33	0.04	0.27	0.07	0.06	0.06
Blk	POLLED			CIMARRON BOLD OKIE 20X				CIMARRON EBONY 36X									
BOLLENBACH CATTLE COMPANY KINGFISHER OK				BOLLENBACH CATTLE COMPANY KINGFISHER OK													
CIMARRON BOLD ONE 404B				3	5.2	-0.3	45	73	28	50	0.5	0.3	0.3	23.4	0.01	0.21	0.9
207638	2/1/14	FB		0	0.16	0.5	0.54	0.44	0.16		0.09	0.28	0.03	0.25	0.04	0.04	0.04
Red	POLLED			CIMARRON BOLD OKIE 20X				CIMARRON DESIRE 235Z									
BOLLENBACH CATTLE COMPANY KINGFISHER OK				MJB RANCH LODGE GRASS MT													
CIMARRON BONANZA 174L				2	-1.2	4.7	57	105	2	31	2.2	0.4	-1.2	48.9	0.01	0.74	1.9
173439	3/3/01	FB		23	0.21	0.6	0.62	0.56	0.42		0.12	0.3	0.25	0.38	0.3	0.22	0.28
Red	POLLED			CIMARRON TRADITION 933J				CIMARRON DESTINY 874H									
BOLLENBACH CATTLE COMPANY KINGFISHER OK				MILLIGAN FARMS & RANCHES HOOPER NE													
CIMARRON CARUSO 923W				2	-1.2	4.7	55	112	23	51	2.2	0.6	0.3	38.6	0.02	0.19	0.6
198943	2/10/09	FB		49	0.27	0.74	0.75	0.68	0.56		0.19	0.5	0.23	0.43	0.3	0.23	0.28
Blk	POLLED			CIMARRON REBEL 707T				CIMARRON CUPCAKE 444P									
BOLLENBACH CATTLE COMPANY KINGFISHER OK				NICHOLS FARMS LTD BRIDGEWATER IA													
CIMARRON CRUSADER 309A				1	3.6	-0.6	35	62	28	46	1.1	0.3	0.3	20.1	0.01	0.25	0.9
204463	2/24/13	FB		0	0.13	0.48	0.51	0.42	0.15		0.07	0.29	0.03	0.24	0.04	0.04	0.04
Red	POLLED			CIMARRON SULTAN 123Y				CIMARRON SAVANAH 802U									
BOLLENBACH CATTLE COMPANY KINGFISHER OK				BOLLENBACH CATTLE COMPANY KINGFISHER OK													

Main Sire Listing

Name	DOB	%	#Herds	CED	BW	WW	YW	Milk	MWW	SC	CEM	Marb	CW	Fat	REA	DP
Reg#	H/P/S		#Dcalves	Acc	Acc	Acc	Acc	Acc		Acc	Acc	Acc	Acc	Acc	Acc	Acc
Color			Sire				Dam									
Breeder						Owner(s)										
CIMARRON CRUSADER 312A			1	3	0.1	38	62	23	42	1.5	0.2	0.3	21.5	0.01	0.25	0.9
204465	2/25/13	FB	1	0.12	0.46	0.49	0.4	0.18		0.07	0.29	0.02	0.23	0.04	0.04	0.04
Red	POLLED		CIMARRON SULTAN 123Y				CIMARRON DELILAH 809U									
BOLLENBACH CATTLE COMPANY KINGFISHER OK							BOLLENBACH CATTLE COMPANY KINGFISHER OK									
CIMARRON DEFENDER 443B			3	2.1	2	46	86	23	46	1.1	0.3	1	23.6	0.03	0.05	0.2
207528	3/7/14	FB	0	0.16	0.57	0.58	0.47	0.17		0.1	0.32	0.07	0.27	0.08	0.07	0.07
Blk	POLLED		CIMARRON CITATION 118Y				BIEBER CINNAMON 50P									
BOLLENBACH CATTLE COMPANY KINGFISHER OK							MJB RANCH LODGE GRASS MT									
CIMARRON FOREMOST 320A			1	6.8	-3.9	36	60	33	51	1.6	0.3	0.1	18.4	0.01	0.14	0.7
204509	3/4/13	FB	2	0.15	0.61	0.63	0.52	0.2		0.09	0.32	0.15	0.31	0.19	0.12	0.18
Red	POLLED		CIMARRON AVENGER 135Y				CIMARRON RUBY 44X									
BOLLENBACH CATTLE COMPANY KINGFISHER OK							PATRICK SWYERS SALEM MO									
CIMARRON MAVERICK 216Z			1	1.6	2.1	55	95	25	52	0.4	0.2	0.4	33	0.01	0.26	1
204280	2/28/12	FB	0	0.15	0.58	0.61	0.53	0.19		0.09	0.36	0.04	0.31	0.06	0.06	0.06
Red	POLLED		CIMARRON BOLD OKIE 49X				CIMARRON SEDUCTION 607S									
BOLLENBACH CATTLE COMPANY KINGFISHER OK							BOLLENBACH CATTLE COMPANY KINGFISHER OK									
CIMARRON REBEL 738T			1	2.4	1.7	52	93	14	40	2.6	0.3	-0.5	38.5	-0.01	0.3	1.4
192356	2/22/07	PB	77	0.23	0.63	0.63	0.58	0.57		0.14	0.34	0.27	0.39	0.33	0.23	0.31
Red	POLLED		MJB ROUNDUP 208R				CIMARRON BELLE 362N									
BOLLENBACH CATTLE COMPANY KINGFISHER OK							BRIKEN FARMS LLC JEFFERSON CITY MO									
CIMARRON REBEL 941W			4	0.7	3	58	98	28	57	3.1	0.1	0.8	35	0.01	0.19	0.8
198091	2/17/09	PB	68	0.28	0.65	0.66	0.59	0.56		0.2	0.37	0.18	0.4	0.25	0.21	0.23
Blk	POLLED		MJB ROUNDUP 208R				CIMARRON PLAYMATE 136L									
BOLLENBACH CATTLE COMPANY KINGFISHER OK							MJB RANCH LODGE GRASS MT; NICHOLS FARMS LTD BRIDGEWATER IA									
CIMARRON SULTAN 123Y			2	-1.4	3.7	55	95	24	52	1.4	0.7	0.2	34.6	0	0.32	1.1
203219	3/6/11	FB	7	0.19	0.58	0.59	0.53	0.29		0.11	0.41	0.04	0.32	0.06	0.05	0.05
Red	POLLED		CIMARRON REBEL 944W				CIMARRON SEDUCTION 607S									
BOLLENBACH CATTLE COMPANY KINGFISHER OK							FARNELL CATTLE COMPANY JACKSONVILLE TX									
CIMARRON SUPERIOR 380			6	2.4	2.8	32	68	25	41	-0.5	0	0.4	21.1	-0.01	0.12	0.9
124174	9/17/93	PB	151	0.44	0.75	0.77	0.69	0.69		0.37	0.37	0.15	0.46	0.19	0.15	0.17
Red	POLLED		CIMARRON RULER 815				CIMARRON EMPRESS 12									
BOLLENBACH CATTLE COMPANY KINGFISHER OK							MAR-BET FARM PELLA IA									
CIMARRON SUPERIOR 442			30	3.5	0.9	39	85	25	44	-0.6	0	2.5	19.1	0.05	-0.17	-0.5
125263	3/27/94	FB	972	0.66	0.88	0.89	0.86	0.87		0.59	0.69	0.55	0.74	0.62	0.57	0.52
Red	POLLED		CIMARRON RULER 815				CIMARRON SUNSET 935									
BOLLENBACH CATTLE COMPANY KINGFISHER OK							WAYNE DOHE LINCOLN KS									
CIMARRON TRIUMPH 705T			7	9.3	-2.5	26	45	30	43	1.3	-0.6	1.3	10.4	0.04	0.03	0.2
192390	1/29/07	FB	71	0.36	0.72	0.75	0.69	0.58		0.23	0.41	0.27	0.46	0.36	0.29	0.33
Blk	POLLED		CIMARRON BARNBURNER 545R				CIMARRON LOLITA 521R									
BOLLENBACH CATTLE COMPANY KINGFISHER OK							ELKINGTON BROS & SONS IDAHO FALLS ID; MJB RANCH LODGE GRASS MT									
COTEAU BEAVER SUNRISE 510			1	2.1	3.5	32	72	15	31	0.6	0.1	24.1	0	0.22	0.8	
203370	2/24/12	PB	0	0.19	0.52	0.59	0.48	0.23		0.15	0.02	0.29	0.05	0.05	0.04	
Red	POLLED		HHSD BEAVER 1ST				COTEAU SUNRISE 85									
DIAMOND PLUS CATTLE GACKLE ND							DIAMOND PLUS CATTLE GACKLE ND									
COTEAU DYNAMITE 528			1	2.9	2.8	37	64	27	45	-0.1	0.1	19.2	0.01	0.19	0.8	
197434	3/18/09	PB	15	0.17	0.58	0.64	0.54	0.35		0.11	0.02	0.31	0.04	0.04	0.04	
Red	POLLED		DLC ROYAL LAD 172				COTEAU SUNRISE 65									
DIAMOND PLUS CATTLE GACKLE ND							DIAMOND PLUS CATTLE GACKLE ND									
COTEAU PRAIRIE ROMEO 426			1	6.2	-3.8	16	29	28	36	1.4	-0.1	7.9	0.01	0.25	0.8	
203365	2/23/12	FB	0	0.14	0.43	0.54	0.43	0.21		0.09	0.01	0.24	0.01	0.01	0.01	
Red	POLLED		COLORADO ROMEO ROCKER				COTEAU PRAIRIE ROSE 10									
DIAMOND PLUS CATTLE GACKLE ND							DIAMOND PLUS CATTLE GACKLE ND									
COTEAU SHUR LAD A032			1	2.1	3.1	45	90	27	49	0.5	0.3	33.7	0.01	0.28	0.9	
204884	2/23/13	PB	0	0.13	0.43	0.47	0.39	0.17		0.09	0.07	0.23	0.09	0.07	0.08	
Red	SCURRED		MJB SHUR LOC 106S				COTEAU LADY X653									
DIAMOND PLUS CATTLE GACKLE ND							DIAMOND PLUS CATTLE GACKLE ND									
DLC LEGACY 1121			1	-1.2	2.9	52	106	32	58	1.3	0.4	36.8	0.01	0.13	0.6	
200036	4/21/11	FB	12	0.22	0.56	0.62	0.56	0.33		0.14	0.17	0.35	0.24	0.19	0.22	
Blk	POLLED		DLC LEGACY 71				DLC MS SURE ENUF 811U									
DAHL LAND & CATTLE CO GACKLE ND							MJB RANCH LODGE GRASS MT; ELKINGTON BROS & SONS IDAHO FALLS ID									

2018 SIRE SUMMARY

Name	DOB	%	#Herds	CED	BW	WW	YW	Milk	MWW	SC	CEM	Marb	CW	Fat	REA	RBY
Reg#	H/P/S		#Dcalves	Acc	Acc	Acc	Acc	Acc		Acc	Acc	Acc	Acc	Acc	Acc	Acc
Color			Sire				Dam									
Breeder			Owner(s)													
DLC LEGACY 2135			1	-0.9	4.2	48	97	31	55	-0.3	0.3	34.9	0	0.23	0.9	
202172	4/23/12	FB	0	0.15	0.49	0.51	0.45	0.22		0.09	0.11	0.28	0.18	0.14	0.16	
Red	POLLED		DLC LEGACY 71				DLC ROYAL LASSIE 437									
DAHL LAND & CATTLE CO GACKLE ND			DAHL LAND & CATTLE CO GACKLE ND													
DLC LEGACY LAD 1105			3	-2.1	3.9	51	92	28	54	1.1	0.3	31.5	0.02	0.22	0.7	
199992	4/15/11	FB	10	0.16	0.51	0.53	0.47	0.32		0.1	0.08	0.28	0.12	0.1	0.11	
Red	POLLED		DLC LEGACY 71				DLC BOLERO LASS 601									
DAHL LAND & CATTLE CO GACKLE ND			DAHL LAND & CATTLE CO GACKLE ND; MJB RANCH LODGE GRASS MT													
DLC LEGACY LAD 1148			1	-0.1	3.2	36	70	33	51	0.5	0.5	18.2	0.03	0.12	0.3	
202196	5/23/12	PB	0	0.15	0.47	0.5	0.42	0.21		0.1	0.08	0.25	0.11	0.09	0.1	
Red	POLLED		DLC LEGACY 55				DLC MS BLACK ENUF 620									
DAHL LAND & CATTLE CO GACKLE ND			DAHL LAND & CATTLE CO GACKLE ND													
DLC LEGACY LAD 2138			1	1	2.6	35	77	34	51	0.7	0.4	23.2	0.03	0.18	0.5	
202202	5/5/12	FB	5	0.16	0.51	0.54	0.47	0.29		0.12	0.09	0.29	0.13	0.11	0.12	
Red	POLLED		DLC LEGACY 55				DLC ROCKETTE 701									
DAHL LAND & CATTLE CO GACKLE ND			DAHL LAND & CATTLE CO GACKLE ND													
DLC MR HUDSON 2140			1	0.9	4	58	106	32	61	-0.5	0.3	37.4	0.01	0.31	0.9	
202223	4/26/12	PB	4	0.13	0.41	0.46	0.4	0.24		0.09	0.12	0.25	0.17	0.13	0.16	
Red	POLLED		DLCC HUDSON 82U				DLC MS LEGACY 807U									
DAHL LAND & CATTLE CO GACKLE ND			JALLO STOCK FARM FORDVILLE ND													
DLC MR SHILO 496			1	3.6	-0.3	33	73	32	48	1.5	-0.9	0.8	25.6	0.01	0.14	0.6
206719	5/17/14	FB	0	0.14	0.47	0.52	0.44	0.17		0.08	0.29	0.09	0.26	0.13	0.11	0.12
Blk	POLLED		DLC SHILO LAD 1100				DLC MS BLK LEGACY 260									
DAHL LAND & CATTLE CO GACKLE ND			DAHL LAND & CATTLE CO GACKLE ND													
DLC ROMEO LAD 424			1	1.4	1.8	61	102	30	61	1.6	0.1	0.4	42.4	0.01	0.34	1.1
206747	5/13/14	FB	0	0.14	0.43	0.55	0.46	0.15		0.08	0.23	0.1	0.27	0.14	0.12	0.13
Red	POLLED		MJB ROMEO 337Z				DLC MS HUDSON 210									
DAHL LAND & CATTLE CO GACKLE ND			DAHL LAND & CATTLE CO GACKLE ND													
DLC ROYAL LAD 1139			9	3	0.4	46	89	38	60	1.6	0.4	30.8	0.02	0.07	0.3	
200031	5/7/11	FB	45	0.34	0.76	0.77	0.66	0.5		0.21	0.19	0.4	0.26	0.21	0.24	
Red	POLLED		DLC BLACK LAD 60W				DLC ROCKETTE 803U									
DAHL LAND & CATTLE CO GACKLE ND			MJB RANCH LODGE GRASS MT; ELKINGTON BROS & SONS IDAHO FALLS ID; DARLYNN CATTLE COMPANY PIERZ MN													
DLC ROYAL LAD 21			13	0.1	5.4	54	93	16	42	-3.7	-0.3	0.9	32.8	0.01	0.18	0.6
175085	4/13/02	FB	292	0.5	0.83	0.83	0.77	0.77		0.44	0.39	0.32	0.57	0.4	0.3	0.37
Red	POLLED		DLC ROYAL PRINCE				DLC BOLERO LASS 970									
DAHL LAND & CATTLE CO GACKLE ND			DAHL LAND & CATTLE CO GACKLE ND; THOMPSON LAND & CATTLE CO. MOTLEY MN; MJB RANCH LODGE GRASS MT; DARLYNN CATTLE COMPANY PIERZ MN													
DLC SHILO 4126			1	1.3	2.5	52	95	37	63	0.5	0.2	0.9	25.5	0.02	-0.05	0.1
206714	4/24/14	FB	0	0.13	0.48	0.5	0.41	0.18		0.08	0.28	0.1	0.25	0.16	0.13	0.15
Blk	POLLED		DLC SHILO LAD 1100				DLC MS BLACK LEGACY 028									
DAHL LAND & CATTLE CO GACKLE ND			DAHL LAND & CATTLE CO GACKLE ND													
DLC SHILO LAD 1100			1	1.5	1.9	51	101	36	62	-0.1	-0.4	1.3	28.4	0.02	-0.05	0.1
200083	2/27/11	FB	26	0.27	0.7	0.73	0.67	0.43		0.19	0.44	0.22	0.41	0.29	0.24	0.27
Blk	POLLED		BC SHILO 63S				MJB ROCKETTE 9594W									
MJB RANCH LODGE GRASS MT			DAHL LAND & CATTLE CO GACKLE ND													
DLC SHILO LAD 3102			1	0.1	3.6	56	107	38	66	-0.6	-0.4	0.5	33.1	0.02	0.11	0.4
203706	4/20/13	FB	0	0.14	0.48	0.55	0.45	0.17		0.08	0.3	0.11	0.27	0.17	0.14	0.16
Red	POLLED		DLC SHILO LAD 1100				DLC MS LEGACY 008X									
DAHL LAND & CATTLE CO GACKLE ND			DIAMOND PLUS CATTLE GACKLE ND; DAHL LAND & CATTLE CO GACKLE ND													
DLC SHILO LAD 3112			2	-1.1	3.7	57	96	23	51	0.5	-0.2	0.8	28.5	0	0.04	0.5
203705	4/14/13	FB	5	0.18	0.56	0.58	0.5	0.25		0.11	0.34	0.14	0.3	0.21	0.17	0.2
Blk	POLLED		DLC SHILO LAD 1100				DLC MS BLK LEGACY 007									
DAHL LAND & CATTLE CO GACKLE ND			MJB RANCH LODGE GRASS MT													
DLCC ADMIRAL 12A			2	3.1	-0.3	48	83	23	47	2	-0.1	1.1	38.4	0.02	0.11	0.4
204605	3/16/13	PB	0	0.13	0.41	0.47	0.41	0.18		0.08	0.29	0.16	0.27	0.22	0.17	0.2
Blk	POLLED		DLCC WHIPLASH 1Y				DLCC JESSAME 58Y									
LANE GIESS PIERZ MN			THOMPSON LAND & CATTLE CO. MOTLEY MN; DARLYNN CATTLE COMPANY PIERZ MN													
DLCC BATTLECRY 27B			6	0.8	2.2	38	71	38	57	0.7	-0.4	27.7	0	0.37	1.2	
206340	3/26/14	FB	0	0.11	0.48	0.46	0.4	0.12		0.06	0.11	0.24	0.17	0.12	0.15	
Red	POLLED		DLCC PATRIOT 51Y				DLCC TOPAZ 20Y									
DARLYNN CATTLE COMPANY PIERZ MN			CARROLL & CAROLE NELSON RYEGATE MT													

Main Sire Listing

Name	Reg#	DOB	%	#Herds	CED	BW	WW	YW	Milk	MWW	SC	CEM	Marb	CW	Fat	REA	RP
	Color	H/P/S		#Dcalves	Acc	Acc	Acc	Acc	Acc		Acc	Acc	Acc	Acc	Acc	Acc	Acc
	Breeder			Sire				Dam									
								Owner(s)									
DLCC BELMONT 25B				7	1.5	1.1	53	109	30	57	2.6	-0.3	48.8	0	0.41	1.2	
206413	3/24/14	FB		0	0.14	0.47	0.48	0.43	0.19		0.08	0.18	0.27	0.22	0.16	0.21	
Blk	POLLED			DLCC WHIPLASH 1Y				DLCC MANDI 2X									
LEAH GIESS PIERZ MN								MISSOURI COTEAU CATTLE CO CRANE VALLEY SK CANADA SK									
DLCC BLACK ENUF 127J				53	1.1	0.5	30	61	20	35	0.5	-0.1	0.3	18	0.02	0.19	0.5
169690	5/15/99	PB		505	0.52	0.81	0.81	0.76	0.8		0.43	0.4	0.39	0.61	0.45	0.37	0.41
Blk	POLLED			MAPLE LEAF EBONY 11F				DLCC TILLY 67E									
DARLYNN CATTLE COMPANY PIERZ MN								JOEL POPKEN SWANVILLE MN; DARLYNN CATTLE COMPANY PIERZ MN; TRIPLE M INCORPORATED CLINTON NC									
DLCC CHANCE 52X				3	-0.1	4.6	44	95	32	54	1	0.9	38.5	0.02	0.41	1	
198753	3/21/10	PB		27	0.23	0.65	0.67	0.57	0.42		0.15	0.25	0.36	0.33	0.22	0.31	
Blk	POLLED			DLCC HUDSON 82U				DLCC CASSIE 61T									
DARLYNN CATTLE COMPANY PIERZ MN								JOEL POPKEN SWANVILLE MN									
DLCC COPY CAT 69C				3	0.3	3.6	57	106	35	64	0.3	0.9	37.8	0.01	0.3	0.8	
208807	4/9/15	FB		0	0.11	0.5	0.53	0.43	0.11		0.06	0.11	0.25	0.17	0.12	0.15	
Blk	POLLED			DLCC DODGE CITY 78Y				DLCC TOPAZ 20Y									
DARLYNN CATTLE COMPANY PIERZ MN								LEACHMAN CATTLE OF CO FT COLLINS CO; DARLYNN CATTLE COMPANY PIERZ MN									
DLCC COWBOY JO 81C				8	2.9	0.2	36	77	28	46	1.5	1.3	26.2	0.05	0.31	0.2	
208816	4/21/15	FB		0	0.12	0.45	0.5	0.4	0.1		0.06	0.11	0.23	0.16	0.12	0.14	
Red	POLLED			DLCC DODGE CITY 78Y				DLCC KATARINA 67Z									
DARLYNN CATTLE COMPANY PIERZ MN								LEACHMAN CATTLE OF CO FT COLLINS CO; DARLYNN CATTLE COMPANY PIERZ MN									
DLCC DODGE CITY 78Y				5	2.8	0.7	51	95	29	55	0.7	2.1	31.2	0.03	0.19	0.2	
200720	4/22/11	PB		3	0.16	0.64	0.66	0.57	0.17		0.09	0.2	0.33	0.25	0.17	0.23	
Blk	POLLED			SBCC WOMANIZER 9137				DLCC PERFECT ENUF 28W									
LANE GIESS PIERZ MN								DARLYNN CATTLE COMPANY PIERZ MN; LEACHMAN CATTLE OF CO FT COLLINS CO									
DLCC DURANGO 26Z				4	0.9	2.5	53	97	28	55	1.6	-0.5	0	42.4	0	0.28	1.2
202828	3/30/12	PB		0	0.18	0.55	0.58	0.48	0.2		0.11	0.34	0.19	0.3	0.24	0.19	0.22
Blk	POLLED			DLCC SHUR LOC 99W				DLCC MANDI 55U									
LEAH GIESS PIERZ MN								NICHOLS FARMS LTD BRIDGEWATER IA; LEACHMAN CATTLE OF COLORADO WELLINGTON CO; WATINGA									
								WILLALOOKA AUSTRALIA; DARLYNN CATTLE COMPANY PIERZ MN									
DLCC HUDSON 82U				9	3.4	1.4	39	84	27	46	0.3	-0.4	0.1	40.8	0.01	0.61	1.5
193574	3/20/08	87.50%		114	0.34	0.75	0.77	0.73	0.66		0.25	0.47	0.3	0.48	0.38	0.29	0.36
Red	POLLED			MJB SHUR LOC 106S				DLCC PRINCESS MIA 78P									
LEAH GIESS PIERZ MN								DAHL LAND & CATTLE CO GACKLE ND; MJB RANCH LODGE GRASS MT; DARLYNN CATTLE COMPANY PIERZ MN									
DLCC LAKOTA 99Y				5	1.1	1.4	43	74	30	52	2	0	0.3	25.1	0.01	0.1	0.6
200734	5/11/11	PB		7	0.15	0.42	0.47	0.41	0.27		0.11	0.28	0.11	0.26	0.14	0.11	0.13
Blk	POLLED			DLCC SURE THING TOO 119T				DLCC MAGGIE MAY 11T									
LEAH GIESS PIERZ MN								WINTERS LIVESTOCK ENTRPRISES HERNDON PA									
DLCC MANHATTAN 33Z				4	0.4	2.6	50	87	36	61	-0.3	0	0.9	26.8	0.01	0.08	0.4
201588	4/2/12	PB		2	0.15	0.58	0.57	0.45	0.18		0.09	0.07	0.11	0.24	0.15	0.1	0.13
Blk	POLLED			TLC MACRAE 945X				DLCC CALIFORNIA GIRL 92X									
LEAH GIESS PIERZ MN								HLUSEK FARMS INC ABBOTSFORD BC CANADA BC; LEAH GIESS PIERZ MN									
DLCC MT DUNDEE 9Y				5	0.7	2.7	40	84	31	51	0.8	0.4	0.3	24.9	0.02	0.16	0.6
200727	3/10/11	FB		13	0.23	0.69	0.7	0.6	0.36		0.15	0.31	0.16	0.35	0.22	0.18	0.2
Red	POLLED			CIMARRON BIG SHOT 436P				MJB NORTHERN LIGHT 4570P									
MJB RANCH LODGE GRASS MT								MJB RANCH LODGE GRASS MT; TRIPLE M INCORPORATED CLINTON NC									
DLCC PATRIOT 51Y				12	0.6	1.9	45	75	34	56	0.8	0.3	-0.5	30.2	0	0.33	1.2
200723	4/4/11	PB		6	0.18	0.64	0.65	0.54	0.26		0.1	0.31	0.15	0.32	0.2	0.14	0.18
Red	POLLED			DLCC SHUR LOC 99W				DLCC GEMMA 104W									
LANE GIESS PIERZ MN								MJB RANCH LODGE GRASS MT									
DLCC PAY DAY 21Z				1	2	-0.5	48	88	25	49	1.4	-0.4	2.2	31.9	0.01	0.08	0.3
202801	3/28/12	87.50%		0	0.14	0.43	0.52	0.44	0.16		0.09	0.28	0.13	0.27	0.19	0.14	0.17
Blk	POLLED			DLCC RANGE RIDER 60W				DLCC PERFECT ENUF 4M									
LANE GIESS PIERZ MN								BAR/E CATTLE CO CLINTON NC									
DLCC PRO 24T				2	0.3	3	48	91	33	57	-0.5	0.5	37.8	0	0.32	1	
192468	3/14/07	87.50%		0	0.12	0.39	0.52	0.42	0.22		0.09	0.13	0.26	0.18	0.14	0.17	
Red	POLLED			DLCC POLLED PRO 111H				MJB LAMIA 1540L									
DARLYNN CATTLE COMPANY PIERZ MN								RODNEY WOHLGEMUTH TOWANDA KS									
DLCC SHUR LOC 99W				26	0.2	1.9	40	80	20	41	1.2	0.4	-0.5	32.1	-0.01	0.19	1.1
196653	4/14/09	87.50%		84	0.32	0.74	0.75	0.69	0.53		0.2	0.48	0.32	0.45	0.39	0.28	0.36
Blk	POLLED			MJB SHUR LOC 106S				VPG KEYSHA 047K									
DARLYNN CATTLE COMPANY PIERZ MN								DARLYNN CATTLE COMPANY PIERZ MN; LEACHMAN CATTLE OF CO FT COLLINS CO									

2018 SIRE SUMMARY

Name	DOB	%	#Herds	CED	BW	WW	YW	Milk	MWW	SC	CEM	Marb	CW	Fat	REA	RBV
Reg#	H/P/S		#Calves	Acc	Acc	Acc	Acc	Acc		Acc	Acc	Acc	Acc	Acc	Acc	Acc
Color			Sire				Dam									
Breeder			Owner(s)													
DLCC SURE THING TOO 119T			16	2.9	-0.3	49	80	27	52	2.4	-0.1	1.5	30.7	0.01	-0.03	0.3
192106	5/2/07	87.50%	90	0.37	0.7	0.71	0.65	0.64		0.27	0.36	0.31	0.47	0.39	0.31	0.37
Blk	POLLED		DLCC SURE-ENUF DLCC PERFECT ENUF 4M													
LANE GIESS PIERZ MN			LANE GIESS PIERZ MN; GARY JONES CRANE VALLEY SK CANADA													
DLCC SURE-ENUF			35	3.3	0.1	32	68	26	42	3	-0.2	0.4	26	0.01	0.34	0.9
174528	5/6/02	FB	539	0.63	0.85	0.85	0.8	0.82		0.5	0.48	0.47	0.63	0.54	0.44	0.51
Blk	POLLED		DLCC BLACK ENUF 127J DLCC MANDI 18K													
DARLYNN CATTLE COMPANY PIERZ MN			MJB RANCH LODGE GRASS MT; R P FARMS SWANVILLE MN; LEAH GIESS PIERZ MN													
DLCC TWO STEP 84B			11	-2.3	5.2	50	90	22	47	1.6	-1.4	39.1	-0.01	0.32	1.5	
205508	5/12/14	PB	0	0.18	0.56	0.59	0.49	0.18		0.1	0.18	0.28	0.22	0.15	0.2	
Red	POLLED		DLCC SHUR LOC 99W DLCC DANCER 141T													
LANE GIESS PIERZ MN			LANE GIESS PIERZ MN													
DLCC WHIPLASH 1Y			18	1.9	1	51	86	26	52	2.7	0.3	0.9	32.2	0.03	0.06	0.1
199722	1/1/11	PB	40	0.26	0.68	0.7	0.63	0.47		0.16	0.31	0.29	0.4	0.34	0.24	0.32
Blk	POLLED		DLCC SURE THING TOO 119T DLCC DANCER 141T													
LANE GIESS PIERZ MN			DLCC WHIPLASH SYNDICATE PIERZ MN; DARLYNN CATTLE COMPANY PIERZ MN													
EBS ELKER 523Z			1	7.7	-1.9	31	62	25	41	1.1	1	16.6	0.03	0.08	0.1	
201500	3/21/12	FB	0	0.17	0.49	0.53	0.47	0.2		0.1	0.15	0.3	0.22	0.18	0.21	
Blk	POLLED		CIMARRON TRIUMPH 705T EBS MARTHA 975W													
ELKINGTON BROS & SONS IDAHO FALLS ID			ELKINGTON BROS & SONS IDAHO FALLS ID													
EBS ELKER 538Z			3	-0.4	6	62	110	30	61	0.8	0.8	40	0.01	0.25	0.8	
201495	3/29/12	FB	1	0.14	0.54	0.57	0.47	0.2		0.09	0.13	0.28	0.19	0.15	0.18	
Red	POLLED		EBS GUIDANCE 626U EBS MARTHA 803W													
ELKINGTON BROS & SONS IDAHO FALLS ID			BOLLENBACH CATTLE COMPANY KINGFISHER OK; ELKINGTON BROS & SONS IDAHO FALLS ID													
HB PRIDE OF THE ROCKIES			9	0.9	3.1	47	93	25	48	-1.2	0.2	33	0.01	0.29	0.8	
179887	3/6/03	87.50%	65	0.21	0.64	0.65	0.57	0.54		0.14	0.09	0.34	0.13	0.09	0.11	
Red	SCURRED		MR SAMPSON 861H HB 456H													
BURGESS RANCHES ECKERT CO			SHOWBOAT CATTLE CO WINCHESTER KS; MJB RANCH LODGE GRASS MT; BURGESS RANCHES ECKERT CO													
HS E PLURBIS UNUM			15	1.5	2.1	30	65	25	40	-1.4	0.7	20.3	0.02	0.18	0.5	
190982	1/4/07	87.50%	13	0.2	0.6	0.58	0.44	0.29		0.15	0.1	0.25	0.12	0.09	0.11	
Red	SCURRED		DLC ROYAL LAD 21 MJB PRIMA 7506G													
THREE CEDARS FARM DENMARK TN			JVM CATTLE COMPANY PELLA IA; SHOWBOAT CATTLE CO WINCHESTER KS; TENNESSEE RIVER MUSIC INC FT PAYNE AL													
JVM ZEKE 252Z			7	2.3	1.4	33	68	23	39	-0.3	0.3	24.3	0.01	0.26	0.8	
202601	5/4/12	PB	3	0.16	0.51	0.51	0.39	0.17		0.1	0.04	0.2	0.05	0.04	0.05	
Red	POLLED		HS E PLURBIS UNUM MAPLE LEAF IRIS 11N													
JVM CATTLE COMPANY PELLA IA			JVM CATTLE COMPANY PELLA IA													
KNN JACKPOT 15Y			2	-1.6	4.3	46	73	20	43	0.9	-0.6	18.9	0	0.1	0.9	
201229	4/1/11	PB	3	0.17	0.45	0.46	0.39	0.27		0.12	0.07	0.24	0.1	0.08	0.09	
Red	POLLED		MAPLE LEAF LANDSLIDE DLCC KEYSHA 151N													
KNN FARMS BAY CITY WI			KNN FARMS BAY CITY WI													
KNN KENO 28S			8	1.1	3.8	36	68	21	39	1.6	-0.5	19.9	0	0.13	0.9	
188557	5/15/06	PB	28	0.19	0.56	0.57	0.46	0.41		0.11	0.05	0.26	0.09	0.05	0.08	
Red	POLLED		RSC GLACIER 108 DLCC KEYSHA 151N													
KNN FARMS BAY CITY WI			KNN FARMS BAY CITY WI													
KNN RANGER 37T			6	0.9	0.7	37	72	23	42	1.6	0.4	21	0	0.15	0.7	
193165	5/17/07	PB	60	0.28	0.65	0.68	0.59	0.5		0.18	0.1	0.37	0.13	0.1	0.12	
Blk	POLLED		DLCC OPEN RANGE 3R KNN RUBEE DANCER 25R													
KNN FARMS BAY CITY WI			KNN FARMS BAY CITY WI													
KNN RYDER 1A			1	-4.3	6.1	43	74	21	43	0.7	0.1	19.8	-0.01	0.11	0.8	
204193	1/10/13	FB	4	0.18	0.51	0.55	0.48	0.23		0.1	0.08	0.26	0.13	0.09	0.11	
Blk	POLLED		KNN RANGER 37T KNN 45W													
KNN FARMS BAY CITY WI			KNN FARMS BAY CITY WI; DAHL LAND & CATTLE CO GACKLE ND													
KNN WALKER 2A			2	3.3	-1.1	32	63	24	40	2.5	0.4	25	0.01	0.14	0.6	
204104	3/10/13	FB	1	0.16	0.53	0.49	0.4	0.16		0.09	0.09	0.22	0.11	0.08	0.1	
Blk	POLLED		DLCC WHIPLASH 1Y DLCC MARIAH 6Y													
KNN FARMS BAY CITY WI			KNN FARMS BAY CITY WI													
LEACHMAN ATOMIC 9360F			6	-1.2	2.5	36	75	15	33	-1.8	0.3	-0.3	26.8	-0.01	0.31	1.1
132231	3/26/96	FB	77	0.4	0.71	0.73	0.63	0.62		0.32	0.13	0.07	0.39	0.11	0.1	0.1
Red	POLLED		LEACHMAN FULLCHARGE 907A HLF RIDEAN 290R													
LEACHMAN CATTLE CO BILLINGS MT			LEACHMAN CATTLE CO BILLINGS MT; MAR-BET FARM PELLA IA													

Main Sire Listing

Name	DOB	%	#Herds	CED	BW	WW	YW	Milk	MWW	SC	CEM	Marb	CW	Fat	REA	IBY
Reg#	H/P/S		#Dcalves	Acc	Acc	Acc	Acc	Acc		Acc	Acc	Acc	Acc	Acc	Acc	Acc
Color			Sire				Dam									
Breeder							Owner(s)									
LJB T. C. DALLAS			28	1.9	3.6	42	80	10	30	-2.7	0.3	-0.7	23.5	0.02	0.5	1.1
109222	4/4/88	FB	193	0.43	0.78	0.79	0.74	0.73		0.35	0.33	0.11	0.53	0.18	0.17	0.13
Red	POLLED		LJB TURBO CHARGER				NUGINA 662N									
LINDA J BREITING MALCOM IA			HONEYCUTT RANCH HARRISON AR													
MJB BLACK JACK 424B			1	4.3	0.8	49	101	27	51	1.8	-0.5	47.8	-0.02	0.45	1.6	
205606	2/19/14	PB	0	0.21	0.46	0.5	0.42	0.23		0.14	0.16	0.26	0.21	0.15	0.19	
Blk	SCURRED		MMM UNTOUCHABLE W810				MJB NIKKI 3657N									
MJB RANCH LODGE GRASS MT			NICHOLS FARMS LTD BRIDGEWATER IA; MJB RANCH LODGE GRASS MT													
MJB BLACK OUT 476B			2	1.6	2.7	66	116	35	67	1.4	0.2	42.6	0	0.19	0.9	
205655	3/19/14	FB	0	0.18	0.53	0.53	0.45	0.21		0.12	0.13	0.28	0.19	0.15	0.18	
Blk	POLLED		MMM UNTOUCHABLE W810				MJB NIKKI 8613U									
MJB RANCH LODGE GRASS MT			MJB RANCH LODGE GRASS MT													
MJB BLACKFOOT 331Z			3	2.1	3	43	91	30	51	1.5	-0.2	37.5	-0.02	0.27	1.2	
201819	3/4/12	PB	3	0.22	0.61	0.61	0.48	0.27		0.15	0.13	0.28	0.18	0.14	0.17	
Blk	POLLED		MMM UNTOUCHABLE W810				MJB NIKKI 3657N									
MJB RANCH LODGE GRASS MT			MJB RANCH LODGE GRASS MT													
MJB BLACKFOOT 546C			1	4.1	-0.2	59	101	30	59	1.9	0.4	0.1	39.7	0	0.24	1
208539	3/3/15	PB	0	0.17	0.46	0.49	0.41	0.21		0.12	0.26	0.12	0.26	0.17	0.13	0.16
Blk	POLLED		MMM UNTOUCHABLE W810				MJB JULIET 0536X									
MJB RANCH LODGE GRASS MT			DAHL LAND & CATTLE CO GACKLE ND													
MJB MIDNIGHT RIDER R208L			6	1.8	1.2	41	80	15	36	3.1	-0.1	30.8	0	0.32	1.1	
171284	3/21/01	87.50%	55	0.3	0.68	0.68	0.58	0.55		0.2	0.18	0.39	0.23	0.17	0.21	
Blk	POLLED		CIMARRON ULTIMATE 561E				MJB DEMI 5565E									
MJB RANCH LODGE GRASS MT			MJB RANCH LODGE GRASS MT; SHOWBOAT CATTLE CO WINCHESTER KS													
MJB ROCK 367X			6	2.4	0.8	29	74	26	40	-0.2	0.4	28.7	-0.01	0.32	1	
198151	3/11/10	PB	4	0.2	0.46	0.49	0.43	0.28		0.15	0.14	0.28	0.2	0.16	0.18	
Red	POLLED		DLC THE ROCK 52				MJB NIKKI 3657N									
MJB RANCH LODGE GRASS MT			KINKELAAR RANCH WINIFRED MT; MJB RANCH LODGE GRASS MT; ;													
MJB ROMEO 337Z			2	2.4	-0.2	42	83	34	55	2.1	0.4	34.4	-0.01	0.22	1.1	
201824	3/7/12	PB	14	0.26	0.67	0.71	0.63	0.36		0.17	0.22	0.38	0.3	0.24	0.28	
Blk	SCURRED		MJB ROMEO 125R				MJB SHERIDAN 6867S									
MJB RANCH LODGE GRASS MT			MJB RANCH LODGE GRASS MT; DAHL LAND & CATTLE CO GACKLE ND													
MJB SHUR LOC 106S			13	3.5	1.2	38	80	23	42	1.4	-0.5	0.3	32.6	0.01	0.3	0.9
P188977	1/24/06	FB	65	0.36	0.73	0.75	0.69	0.57		0.25	0.47	0.32	0.46	0.36	0.29	0.35
Red	POLLED		DLCC SURE-ENUF				MJB PROMISE 4550P									
MJB RANCH LODGE GRASS MT			DARLYNN CATTLE COMPANY PIERZ MN; MJB RANCH LODGE GRASS MT													
MJB SWAGGER 330Z			4	3.7	1	45	91	26	48	1.9	0.9	-0.8	42.6	-0.02	0.4	1.6
201818	3/4/12	PB	11	0.25	0.73	0.73	0.62	0.34		0.18	0.31	0.19	0.34	0.25	0.2	0.23
Blk	POLLED		MMM UNTOUCHABLE W810				MJB NIKKI 3657N									
MJB RANCH LODGE GRASS MT			MJB RANCH LODGE GRASS MT													
MJB UNIT 318U			3	1.4	0.3	43	75	26	48	3.1	0.3	27.5	-0.01	0.16	1.1	
P194272	1/29/08	87.50%	5	0.19	0.47	0.49	0.42	0.26		0.14	0.15	0.27	0.2	0.16	0.19	
Blk	POLLED		MJB ROMEO 125R				MJB HOOKER 6795S									
MJB RANCH LODGE GRASS MT			FOUR J RANCH AUSTIN TX													
MMM MAJESTIC Y801			1	-0.7	4.5	62	115	35	66	0.8	0.1	-0.2	48.6	0.01	0.58	1.4
204569	10/13/11	FB	0	0.13	0.62	0.56	0.49	0.13		0.07	0.26	0.15	0.27	0.18	0.13	0.17
Blk	POLLED		NICHOLS T807				MMM GOLDEN STAR W949									
TRIPLE M INCORPORATED CLINTON NC			NICHOLS FARMS LTD BRIDGEWATER IA													
MMM UNTOUCHABLE W810			12	4.3	0.9	58	100	29	57	2.2	0.5	-0.2	38.9	0	0.23	1
199405	8/27/09	PB	161	0.43	0.81	0.81	0.75	0.67		0.32	0.33	0.28	0.5	0.36	0.27	0.34
Blk	POLLED		DLCC ASTOUND 48S				BRANDY CREEK 68J									
TRIPLE M INCORPORATED CLINTON NC			TRIPLE M INCORPORATED CLINTON NC; MJB RANCH LODGE GRASS MT													
MR BLACKNIGHT SAMPSON 84			1	0.5	3.3	49	72	21	46	1.1	0.5	-0.6	27.9	0.01	0.27	1
195269	3/29/08	FB	16	0.2	0.64	0.56	0.48	0.34		0.13	0.14	0.05	0.27	0.08	0.07	0.07
Blk	POLLED		FJ MR BRIDGER 229M				MISS MCGREGOR 727G									
SAMPSON MCGREGOR STOCK FARM IRON RIVER AB CANADA			SAMPSON MCGREGOR STOCK FARM IRON RIVER AB CANADA													
MR SAMPSON 006W			3	0.8	2.6	43	74	28	49	1.3	-0.1	23.1	0	0.22	0.9	
196887	3/27/09	FB	0	0.13	0.57	0.48	0.41	0.16		0.07	0.01	0.22	0.01	0.01	0.01	
Red	POLLED		NORTH PADDLE REBEL 1R				MISS MCGREGOR 28R									
SAMPSON MCGREGOR STOCK FARM IRON RIVER AB CANADA			SAMPSON MCGREGOR STOCK FARM IRON RIVER AB CANADA													

2018 SIRE SUMMARY

Name	DOB	%	#Herds	CED	BW	WW	YW	Milk	MWW	SC	CEM	Marb	CW	Fat	REA	RBV
Reg#	H/P/S		#Calves	Acc	Acc	Acc	Acc	Acc		Acc	Acc	Acc	Acc	Acc	Acc	Acc
Color			Sire				Dam									
Breeder			Owner(s)													
NFL PROGRESS DSB014			1	0.9	1.2	73	133	33	70	1.3	0.6	50.9	0	0.3	1	
206246	3/28/14	PB	0	0.17	0.53	0.54	0.44	0.19		0.1	0.12	0.26	0.18	0.14	0.16	
Blk	POLLED		BC PROGRESS 315U NICHOLS BEVERLY													
NICHOLS FARMS LTD BRIDGEWATER IA			NICHOLS FARMS LTD BRIDGEWATER IA													
NFL UNTOUCHABLE DSC042			1	2.1	2	64	113	30	62	2.1	0.4	42.8	0	0.21	0.9	
208337	3/21/15	FB	0	0.15	0.48	0.5	0.41	0.18		0.1	0.08	0.25	0.17	0.13	0.15	
Blk	POLLED		MMM UNTOUCHABLE W810 NICHOLS PERFECTION Z909													
NICHOLS FARMS LTD BRIDGEWATER IA			NICHOLS FARMS LTD BRIDGEWATER IA													
NICHOLS BLACK PERFECTION			1	-3.1	6.4	62	98	14	45	0.3	-0.2	27.9	0	0.16	0.9	
202691	8/31/10	87.50%	48	0.2	0.61	0.65	0.59	0.51		0.12	0.21	0.36	0.26	0.22	0.25	
Blk	POLLED		DOUBLE DOOZIE NICHOLS S906													
NICHOLS FARMS NC DIVISION CLINTON NC			NICHOLS FARMS LTD BRIDGEWATER IA; NICHOLS FARMS MISSOURI DIV LAMAR MO; TRIPLE M INCORPORATED CLINTON NC													
NICHOLS DS A406			1	-1.2	4.8	49	82	39	63	0.5	-0.1	24.9	0.01	0.34	1	
205909	11/12/13	FB	0	0.14	0.55	0.55	0.45	0.17		0.08	0.12	0.25	0.15	0.1	0.14	
Blk	POLLED		NICHOLS T807 MMM PERFECTION X923													
TRIPLE M INCORPORATED CLINTON NC			NICHOLS FARMS LTD BRIDGEWATER IA													
NICHOLS MAJESTIC Y808			2	-1.8	3.7	72	102	20	56	-1.1	1	0	24.4	0.06	0.15	-0.1
203588	10/22/11	FB	10	0.16	0.68	0.68	0.58	0.29		0.09	0.3	0.2	0.31	0.24	0.18	0.23
Blk	POLLED		NICHOLS P820 NICHOLS P905													
TRIPLE M INCORPORATED CLINTON NC			NICHOLS FARMS LTD BRIDGEWATER IA													
RP WAR WAGON 72W			4	2.2	-1.3	47	91	27	50	2.6	-0.2	-0.2	37.6	-0.03	0.23	1.1
196137	4/22/09	PB	5	0.19	0.55	0.57	0.48	0.22		0.12	0.23	0.17	0.29	0.25	0.16	0.23
Blk	POLLED		DLCC OPEN RANGE 3R RP TOP BLACK 05T													
R P FARMS SWANVILLE MN			R P FARMS SWANVILLE MN													
RP YAHTZEE 72Y			2	4.1	-3	29	60	31	46	2	-0.1	0.7	14.5	0.03	0.17	0.3
199929	4/7/11	PB	7	0.22	0.6	0.61	0.51	0.3		0.15	0.23	0.18	0.32	0.23	0.15	0.21
Blk	POLLED		DLCC OPEN RANGE 3R RP PASSION 73P													
R P FARMS SWANVILLE MN			R P FARMS SWANVILLE MN													
RP YOUNG GUN 63Y			2	1.7	0	32	66	22	37	2	0.6	21	0.01	0.22	0.7	
199920	3/30/11	PB	4	0.18	0.46	0.5	0.41	0.27		0.13	0.11	0.25	0.14	0.1	0.13	
Blk	POLLED		DLCC OPEN RANGE 3R RP RICHES 51R													
R P FARMS SWANVILLE MN			SHOWBOAT CATTLE CO WINCHESTER KS; R P FARMS SWANVILLE MN													
SASH 10TH			3	-1.8	2.9	36	73	9	27	0.6	0	23.1	-0.01	0.23	1	
10540	4/25/73	FB	150	0.42	0.7	0.72	0.63	0.7		0.31	0.03	0.44	0.07	0.06	0.06	
MXD	HORNED		WADDETON SASH AMERICANA MELVINNEY													
BIG BEEF HYBRIDS INC JOPLIN MO			PAUL M SIEVERT RIVER FOREST IL													
SBCC ABSOLUT 3135			2	3.6	-0.3	41	78	18	38	0	0.5	28	0.01	0.2	0.6	
204187	4/17/13	87.50%	0	0.14	0.47	0.5	0.4	0.19		0.09	0.05	0.23	0.08	0.06	0.08	
Red	POLLED		SBCC CROWN ROYAL 6226 SBCC PR MOONSHINE 6236													
			SHOWBOAT CATTLE CO WINCHESTER KS													
SBCC ANCHOR 3127			4	5.6	-1.4	39	66	23	42	0.2	0.6	20.7	0.01	0.13	0.6	
205212	3/28/13	FB	1	0.16	0.44	0.53	0.43	0.15		0.1	0.03	0.23	0.05	0.04	0.05	
Red	POLLED		SBCC ROYAL TRIBUTE 7125 SBCC YIPEE KI YEA 1104													
SHOWBOAT CATTLE CO WINCHESTER KS			SHOWBOAT CATTLE CO WINCHESTER KS													
SBCC ROYAL ACE'S 3109			2	-0.8	2.4	41	73	18	39	0.1	0	21.8	0.01	0.17	0.8	
205211	3/6/13	PB	0	0.17	0.51	0.54	0.43	0.19		0.12	0.05	0.24	0.08	0.06	0.07	
Blk	POLLED		SBCC CROWN ROYAL 6226 MJB NORTHERN LIGHT 3321N													
SHOWBOAT CATTLE CO WINCHESTER KS			SHOWBOAT CATTLE CO WINCHESTER KS													
SBCC WINCHESTER 9128			3	0.9	4.1	53	101	15	41	-0.8	0.6	38.3	0.01	0.25	0.7	
197181	4/12/09	PB	20	0.22	0.57	0.59	0.48	0.37		0.17	0.09	0.29	0.12	0.09	0.11	
Red	POLLED		DLC ROYAL LAD 21 MJB MOONSHINE 2700M													
			MJB RANCH LODGE GRASS MT; SHOWBOAT CATTLE CO WINCHESTER KS													
SBCC YOSEMITE 1147			2	-0.1	3.8	51	98	17	43	0.4	-0.1	37.3	0.01	0.32	0.9	
200548	3/27/11	FB	5	0.15	0.58	0.6	0.47	0.19		0.09	0.04	0.25	0.09	0.07	0.08	
Red	HORNED		HB 64T HB547M													
BURGESS RANCHES ECKERT CO			SHOWBOAT CATTLE CO WINCHESTER KS													
SBCC ZEUS 2145			1	1.2	3.6	40	82	23	43	0	-0.2	0.4	28.3	0.01	0.26	0.7
202401	4/12/12	PB	11	0.14	0.5	0.51	0.43	0.28		0.09	0.05	0.02	0.24	0.04	0.03	0.03
Red	POLLED		SBCC WINCHESTER 9128 HB ROCKY MTN ROCKETTE													
SHOWBOAT CATTLE CO WINCHESTER KS			KNN FARMS BAY CITY WI													

Main Sire Listing

Name	DOB	%	#Herds	CED	BW	WW	YW	Milk	MWW	SC	CEM	Marb	CW	Fat	REA	PI
Reg#	H/P/S		#Dcalves	Acc	Acc	Acc	Acc	Acc		Acc	Acc	Acc	Acc	Acc	Acc	Acc
Color			Sire				Dam									
Breeder							Owner(s)									
TC ACE			3	-2.1	5.7	62	109	15	46	1.6	0	43.6	0.01	0.37	1.3	
204206	1/31/13	FB	0	0.14	0.54	0.56	0.46	0.19		0.08	0.14	0.28	0.2	0.14	0.18	
Red	POLLED		CIMARRON BONANZA 174L				TC ROYAL PRIDE									
TRIPLE CROWN SOUTH DEVON FARM RUSSELLVILLE MO						BOLLENBACH CATTLE COMPANY KINGFISHER OK										
TC BUCKAROO 412B			1	-1.4	5.5	70	123	13	48	1.7	-1.1	53	-0.01	0.58	1.8	
206540	2/3/14	FB	0	0.13	0.56	0.58	0.47	0.18		0.07	0.16	0.27	0.22	0.11	0.19	
Red	POLLED		CIMARRON BONANZA 174L				TC WENDY									
TRIPLE CROWN SOUTH DEVON FARM RUSSELLVILLE MO						TRIPLE CROWN SOUTH DEVON FARM RUSSELLVILLE MO										
TC NERO			3	-2	5.8	59	107	16	45	1.4	1.4	34	0.02	0.03	0.4	
178700	3/7/03	FB	30	0.23	0.63	0.64	0.54	0.48		0.16	0.13	0.33	0.18	0.14	0.16	
Red	POLLED		CIMARRON DYNAMIC 179L				TC MARIE									
TRIPLE CROWN SOUTH DEVON FARM RUSSELLVILLE MO						MAR-BET FARM PELLA IA										
TC YADIER			1	0.5	3.3	41	87	27	47	-0.2	-0.1	2.3	21.6	0.04	-0.02	-0.2
200213	2/6/11	FB	14	0.21	0.56	0.58	0.51	0.35		0.16	0.15	0.24	0.32	0.29	0.2	0.27
Red	POLLED		CIMARRON SUPERIOR 442				MISS SHANNY									
TRIPLE CROWN SOUTH DEVON FARM RUSSELLVILLE MO						PATRICK SWYERS SALEM MO										
TC ZEKE			1	-4.1	7.3	50	93	19	44	1.4	-0.1	34.7	0.01	0.44	1.2	
202317	2/11/12	FB	0	0.17	0.46	0.51	0.46	0.18		0.1	0.13	0.28	0.18	0.14	0.17	
Red	POLLED		CIMARRON BONANZA 174L				TC UDDERLY PERFECT									
TRIPLE CROWN SOUTH DEVON FARM RUSSELLVILLE MO						BILLIE G CULP NEOSHO MO										
TC ZETH			1	3.7	-0.1	59	98	29	58	1.9	-0.2	40.1	0	0.4	1.3	
202330	2/10/12	FB	1	0.11	0.46	0.52	0.42	0.17		0.06	0.11	0.24	0.16	0.1	0.15	
Red	POLLED		TC ULYSSES				TC XQUISITE									
TRIPLE CROWN SOUTH DEVON FARM RUSSELLVILLE MO																
TC ZULU			1	1.4	2.5	65	109	21	53	1.8	-0.5	41.8	0.02	0.46	1.2	
202320	3/26/12	FB	3	0.12	0.48	0.51	0.44	0.22		0.06	0.17	0.27	0.23	0.16	0.22	
Blk	POLLED		TC XPLOSION				TC UNITY									
TRIPLE CROWN SOUTH DEVON FARM RUSSELLVILLE MO						BRIKEN FARMS LLC JEFFERSON CITY MO; TRIPLE CROWN SOUTH DEVON FARM RUSSELLVILLE MO										
TLC DEETZ 9012			6	1.8	1.8	53	91	31	58	-1.1	0.3	32.7	0	0.27	1	
197870	5/1/09	PB	2	0.16	0.52	0.53	0.46	0.2		0.1	0.04	0.27	0.06	0.06	0.06	
Blk	SCURRED		TLC AUGUSTUS 22				LCC DEVONAIRE MR022									
THOMPSON LAND & CATTLE CO. MOTLEY MN						THOMPSON LAND & CATTLE CO. MOTLEY MN; HILL CREST SOUTH DEVONS GRINNELL IA										
TLC NEWT 945W			1	2.3	1	42	75	27	47	-1.7	0.5	21.4	0	0.15	0.7	
201772	5/17/09	PB	9	0.15	0.5	0.55	0.49	0.28		0.09	0.09	0.28	0.14	0.11	0.13	
Blk	POLLED		TLC AUGUSTUS 22				TLC TANDI 645S									
THOMPSON LAND & CATTLE CO. MOTLEY MN						THOMPSON LAND & CATTLE CO. MOTLEY MN										
TLC NEWT 97B			2	3.1	0.6	28	58	25	39	-0.2	0.6	18.6	0.01	0.23	0.7	
207698	4/27/14	PB	0	0.11	0.43	0.47	0.38	0.09		0.06	0.04	0.2	0.07	0.04	0.06	
Blk	POLLED		TLC NEWT 945W				TLC BELLA 97W									
THOMPSON LAND & CATTLE CO. MOTLEY MN						THOMPSON LAND & CATTLE CO. MOTLEY MN; R P FARMS SWANVILLE MN; JOEL POPKEN SWANVILLE MN										
X-E MR CATTLEMAN B824			1	0.4	3.6	49	107	23	47	0.5	0.3	42.1	0	0.29	1	
206881	2/9/14	FB	0	0.1	0.44	0.45	0.39	0.14		0.05	0.02	0.22	0.03	0.03	0.03	
Red	POLLED		XE MR RAE ZT767				X-E MISS VERN U824									
X-E STOCK RANCH MOSES LAKE WA						X-E STOCK RANCH MOSES LAKE WA										
X-E MR WRANGLER A715			1	0.8	3.7	64	102	29	61	-0.3	0.5	37.3	0.01	0.2	0.8	
204961	2/14/13	FB	0	0.12	0.51	0.54	0.44	0.17		0.06	0.04	0.25	0.05	0.05	0.05	
Red	POLLED		BC WRANGLER 357W				XE MISS PRINCE T713									
X-E STOCK RANCH MOSES LAKE WA						X-E STOCK RANCH MOSES LAKE WA										
X-E MR WRANGLER A7267			1	1.4	2.8	51	100	31	57	1	0.4	39.2	0	0.25	0.9	
204967	2/21/13	FB	0	0.13	0.54	0.55	0.43	0.17		0.07	0.03	0.23	0.05	0.04	0.05	
Red	POLLED		BC WRANGLER 357W				XE MISS RIDER T7267									
X-E STOCK RANCH MOSES LAKE WA						X-E STOCK RANCH MOSES LAKE WA										
X-E ROCK P296			2	0.9	2	39	84	30	50	1	-0.5	0.6	26.4	0.03	0.2	0.5
181098	1/30/04	PB	144	0.37	0.77	0.78	0.74	0.71		0.27	0.5	0.3	0.52	0.39	0.33	0.36
Red	POLLED		SBCC 8103				X-E AMBER M296									
X-E STOCK RANCH MOSES LAKE WA						DAHL LAND & CATTLE CO GACKLE ND										

2018 SIRE SUMMARY

Name	Reg#	DOB	%	#Herds	CED	BW	WW	YW	Milk	MWW	SC	CEM	Marb	CW	Fat	REA	RBV
	Color	H/P/S		#Dcalves	Acc	Acc	Acc	Acc	Acc		Acc	Acc	Acc	Acc	Acc	Acc	Acc
	Breeder			Sire				Dam									
Owner(s)																	
CIMARRON SUMMIT 445B				1	0.6	3.5	60	108	31	61	0.3	0.1	0.7	36.9	0.01	0.22	0.8
207576		3/9/14	FB	0	0.09	0.39	0.42	0.36	0.13		0.05	0.31	0.04	0.21	0.06	0.05	0.06
Red		POLLED		CIMARRON MAVERICK 216Z				CIMARRON BLOSSOM 992W									
BOLLENBACH CATTLE COMPANY KINGFISHER OK				BOLLENBACH CATTLE COMPANY KINGFISHER OK													
CIMARRON THUNDER 424B				2	-1.5	6.4	76	123	22	61	0.3	1	0.2	39	0	0.16	0.8
207608		2/28/14	FB	0	0.09	0.39	0.42	0.37	0.14		0.05	0.31	0.05	0.22	0.07	0.05	0.06
Blk		POLLED		CIMARRON AVENGER 213Z				CIMARRON DIVA 144Y									
BOLLENBACH CATTLE COMPANY KINGFISHER OK				MJB RANCH LODGE GRASS MT													
COTEAU BEAVER 918				1	2.5	3.1	42	82	11	31	0.5	-0.1	28.4	0.01	0.29	0.9	
203411		3/1/12	FB	0	0.16	0.39	0.43	0.37	0.2		0.13	0.02	0.24	0.05	0.05	0.04	
Red		HORNED		HHSD BEAVER 1ST				COTEAU DREAM LADY 279									
DIAMOND PLUS CATTLE GACKLE ND				DIAMOND PLUS CATTLE GACKLE ND													
COTEAU HAPPY DOC A510				1	-1.5	5	26	60	24	37	0.4	-0.1	16.1	0	0.25	0.9	
204817		3/1/13	PB	0	0.09	0.39	0.44	0.37	0.14		0.06	0.01	0.2	0.02	0.02	0.01	
Red		POLLED		HAPPY HOLLOW DOC				COTEAU SUNRISE 85									
DIAMOND PLUS CATTLE GACKLE ND				DIAMOND PLUS CATTLE GACKLE ND													
DLC LEGACY 3118				1	1	2	48	75	36	60	0.1	0.7	0.5	17.1	0.04	-0.01	0.1
203634		4/21/13	FB	0	0.12	0.38	0.41	0.36	0.22		0.08	0.29	0.1	0.23	0.16	0.13	0.15
Red		POLLED		DLC LEGACY 55				DLC MISS MARVEL 333									
DAHL LAND & CATTLE CO GACKLE ND				JOHN KUCHERA WYNDMERE ND													
DLC SHILO 5115				1	2.6	0.9	33	76	31	47	0.3	1.2	26.2	0.03	0.22	0.5	
208011		4/12/15	FB	0	0.1	0.37	0.4	0.35	0.17		0.07	0.12	0.22	0.18	0.14	0.16	
Red		POLLED		DLC SHILO LAD 1100				DLC MS BLK HUDSON 075									
DAHL LAND & CATTLE CO GACKLE ND				JC FARM MILACA MN													
DLCC BANDITO 32B				2	0.6	2.2	46	86	27	51	1.8	1.1	33.2	0.02	0.2	0.5	
206345		3/26/14	FB	0	0.11	0.38	0.39	0.35	0.2		0.07	0.15	0.23	0.21	0.15	0.19	
Blk		POLLED		DLCC WHIPLASH 1Y				DLCC COCA 78U									
DARLYNN CATTLE COMPANY PIERZ MN				GNECH FARMS MACDOEL CA													
DLCC BOUNTY 10B				2	0.6	1.7	46	82	25	48	1.2	0.8	30.5	0.01	0.17	0.7	
206342		3/13/14	FB	0	0.1	0.35	0.39	0.34	0.18		0.06	0.13	0.22	0.18	0.13	0.17	
Blk		POLLED		DLCC WHIPLASH 1Y				DLCC CICI 151W									
DARLYNN CATTLE COMPANY PIERZ MN				ALUMBAUGH FARMS TRENTON MO													
DLCC BUCKSHOT 28B				2	0.9	2	48	90	29	53	1.8	0.5	35.2	0.02	0.08	0.4	
206349		3/25/14	FB	0	0.12	0.41	0.43	0.38	0.19		0.07	0.15	0.24	0.2	0.15	0.19	
Blk		POLLED		DLCC WHIPLASH 1Y				DLCC TAMI 29T									
DARLYNN CATTLE COMPANY PIERZ MN				MISSOURI COTEAU CATTLE CO CRANE VALLEY SK CANADA SK													
DLCC CHECKERS 12C				3	3.6	-0.4	39	75	24	43	1.2	0.7	33.8	0.02	0.28	0.7	
208860		3/17/15	FB	0	0.09	0.35	0.39	0.33	0.1		0.05	0.09	0.2	0.14	0.11	0.13	
Red		POLLED		DLCC ADMIRAL 12A				DLCC POPPY 108Z									
LEAH GIESS PIERZ MN				R P FARMS SWANVILLE MN													
DLCC CHEX 90C				1	2.2	1.3	52	95	30	56	0.9	1.1	32.6	0.03	0.23	0.4	
208808		5/5/15	FB	0	0.07	0.36	0.36	0.32	0.1		0.04	0.11	0.2	0.15	0.11	0.14	
Blk		POLLED		DLCC DODGE CITY 78Y				DLCC TRISTAN 32Y									
DARLYNN CATTLE COMPANY PIERZ MN				HAY COW LINCOLN CA; FRASER RANCH LINCOLN CA													
DLCC DAKOTA LAD 38A				3	2.6	0.9	55	102	24	51	1.4	0.3	40	-0.01	0.23	1	
204609		3/27/13	FB	0	0.12	0.37	0.42	0.37	0.15		0.08	0.12	0.23	0.18	0.13	0.16	
Blk		POLLED		DLC ROYAL LAD 1139				DLCC BABE 137U									
LANE GIESS PIERZ MN				LANE GIESS PIERZ MN													
DLCC ROBIN HOOD 10Z				1	1	2.1	55	96	27	55	1.8	0.6	0	33.4	0.01	0.25	0.8
202758		3/20/12	PB	0	0.15	0.41	0.42	0.38	0.2		0.1	0.31	0.17	0.25	0.22	0.17	0.2
Red		POLLED		DLCC SHUR LOC 99W				MJB SASSY 7532T									
DARLYNN CATTLE COMPANY PIERZ MN				CARROLL & CAROLE NELSON RYEGATE MT													
DLCC STOCKMAN 39C				2	2.2	2.3	68	126	30	64	1.4	0.5	54.1	-0.01	0.33	1.2	
207902		3/27/15	PB	0	0.15	0.41	0.44	0.38	0.2		0.11	0.14	0.25	0.19	0.14	0.18	
Blk		POLLED		MMM UNTOUCHABLE W810				DLCC PROMISE 40U									
LANE GIESS PIERZ MN				MISSOURI COTEAU CATTLE CO CRANE VALLEY SK CANADA SK; DARLYNN CATTLE COMPANY PIERZ MN;													
				TERRY HOUSER LEONARDVILLE KS; JARED MUMM KIMBERLY SD													
DLCC THERE YOU GO RED 16				1	3	0.2	26	61	23	36	2.1	-0.5	-0.3	18.7	0	0.12	0.8
202820		3/25/12	FB	0	0.15	0.43	0.37	0.34	0.19		0.1	0.28	0.13	0.22	0.17	0.14	0.16
Red		POLLED		MJB SHUR LOC 106S				MJB NORTHERN LIGHT 4570P									
LEAH GIESS PIERZ MN				RONALD R VORTHERMS LAKE WILSON MN													

Genetic Indicator Listing

Name	DOB	%	#Herds	CED	BW	WW	YW	Milk	MWW	SC	CEM	Marb	CW	Fat	REA	IBY
Reg#	H/P/S		#Dcalves	Acc	Acc	Acc	Acc	Acc		Acc	Acc	Acc	Acc	Acc	Acc	Acc
Color			Sire				Dam									
Breeder							Owner(s)									
DLCC WHIPLASH 41A			1	-0.5	3.9	62	110	27	58	1.7	-0.3	0.7	41.1	0.01	0.12	0.5
204637	3/28/13	PB	0	0.1	0.35	0.4	0.35	0.19		0.06	0.29	0.14	0.23	0.19	0.14	0.18
Blk	POLLED		DLCC WHIPLASH 1Y				DLCC PEACH 101Y									
DARLYNN CATTLE COMPANY PIERZ MN							DARLYNN CATTLE COMPANY PIERZ MN									
EBS ELKER 1121 642A			1	-1.1	4.4	48	92	25	49	0.5	0	36.8	0.01	0.36	1.1	
203524	3/3/13	FB	0	0.1	0.38	0.41	0.37	0.16		0.06	0.11	0.23	0.18	0.14	0.16	
Red	POLLED		DLC LEGACY 1121				EBS IDA 507T									
ELKINGTON BROS & SONS IDAHO FALLS ID							ELKINGTON BROS & SONS IDAHO FALLS ID									
KNN 14B			1	0.8	2.1	46	85	24	47	-0.5	0.3	28.1	0.01	0.2	0.8	
206006	4/4/14	PB	0	0.11	0.43	0.4	0.32	0.14		0.06	0.01	0.17	0.02	0.01	0.02	
Blk	POLLED		TLC MR THOMPSON				KNN SWEET TEE 39W									
KNN FARMS BAY CITY WI							KNN FARMS BAY CITY WI									
KNN RIO GRAND 25B			1	-0.8	2	37	69	25	43	1.3	0.3	20.5	0.01	0.18	0.7	
206509	4/12/14	87.50%	0	0.14	0.5	0.44	0.34	0.17		0.08	0.03	0.18	0.04	0.03	0.04	
Red	POLLED		KNN RANGER 37T				KNN STAR DUST 15X									
KNN FARMS BAY CITY WI							KNN FARMS BAY CITY WI									
KNN UNDERDOG 32Z			2	1.3	1.1	54	94	29	56	2.1	-0.2	0.5	32.6	0	0.2	0.8
202405	5/12/12	FB	4	0.14	0.4	0.42	0.35	0.25		0.1	0.06	0.05	0.21	0.07	0.05	0.07
Blk	POLLED		KNN RANGER 37T				KNN KIA RIO 12T									
PAIGE M NELSON BAY CITY WI							KNN FARMS BAY CITY WI; WINTERS LIVESTOCK ENTRPRES HERNDON PA									
KNN VINTAGE 42A			1	-2.3	5.3	47	83	18	42	0.1	-0.3	21.1	0	0.1	0.8	
205062	6/18/13	FB	0	0.15	0.4	0.39	0.33	0.21		0.1	0.05	0.2	0.07	0.05	0.07	
Red	SCURRED		MAPLE LEAF LANDSLIDE				KNN RUBEE DANCER 25R									
KNN FARMS BAY CITY WI							KNN FARMS BAY CITY WI									
LC SWAG 0206B			1	1.7	2.1	40	83	24	44	0.9	-0.4	34.6	-0.01	0.35	1.3	
211555	4/9/14	PB	0	0.1	0.36	0.38	0.32	0.1		0.06	0.05	0.18	0.07	0.05	0.06	
Blk	POLLED		MJB SWAGGER 330Z				TLC PIKACHU 0206									
THOMPSON LAND & CATTLE CO. MOTLEY MN							THOMPSON LAND & CATTLE CO. MOTLEY MN									
MJB BLACKOUT 380A			1	1.3	3.4	62	114	25	56	1.7	0	44.1	0	0.27	1	
203983	3/15/13	87.50%	0	0.14	0.42	0.44	0.39	0.21		0.1	0.13	0.25	0.19	0.14	0.18	
Blk	POLLED		MMM UNTOUCHABLE W810				MJB SUNLIGHT 6664S									
MJB RANCH LODGE GRASS MT							BAR/E CATTLE CO CLINTON NC									
MJB CROWN ROYAL 314A			1	1.5	2.1	47	84	34	57	1.3	0.5	29.7	0.02	0.15	0.6	
203925	2/16/13	FB	0	0.13	0.4	0.43	0.38	0.17		0.08	0.13	0.25	0.2	0.16	0.19	
Red	POLLED		DLC ROYAL LAD 1139				MJB HARMONY 1631Y									
MJB RANCH LODGE GRASS MT							THOMPSON LAND & CATTLE CO. MOTLEY MN									
MJB CROWN ROYAL 420B			1	0.9	2.5	63	110	35	66	1.6	0.4	39.1	0	0.15	0.7	
205602	2/14/14	FB	0	0.14	0.38	0.42	0.36	0.17		0.09	0.1	0.22	0.16	0.12	0.14	
Red	SCURRED		DLC ROYAL LAD 1139				MJB JULIET 2630Z									
CODY DOUBET LODGE GRASS MT							THOMPSON LAND & CATTLE CO. MOTLEY MN									
MR ZLEV SAMPSON 232Z			1	-1	3.7	34	66	23	40	0.5	-0.2	19.8	0.01	0.23	0.9	
206050	4/27/12	FB	0	0.07	0.35	0.41	0.33	0.12		0.04	0.01	0.17	0.02	0.01	0.01	
Red	POLLED		MR SAMPSON 006W				MISS MCGREGOR 533R									
SAMPSON MCGREGOR STOCK FARM IRON RIVER AB CANADA							HENDRIKUS AND OR DAWN BRUINS ELK POINT ALBERTA CANADA									
NCF DOWNS 408			1	-0.2	4.7	40	68	20	40	-0.3	-0.1	21.1	0.01	0.27	1	
205992	2/28/14	FB	0	0.09	0.34	0.36	0.29	0.16		0.06	0.02	0.16	0.03	0.02	0.03	
Tan	POLLED		THOWRA DOWNS ROMANY				CIMARRON RUBY 943W									
FARNELL CATTLE COMPANY JACKSONVILLE TX							FARNELL CATTLE COMPANY JACKSONVILLE TX									
NCF DOWNS A322			1	0.8	4	36	66	26	44	-0.1	0	21.8	0	0.27	1.1	
204408	2/15/13	FB	0	0.12	0.35	0.42	0.34	0.17		0.08	0.02	0.18	0.03	0.02	0.03	
Red	POLLED		THOWRA DOWNS ROMANY				CIMARRON RUBY 914W									
FARNELL CATTLE COMPANY JACKSONVILLE TX							FARNELL CATTLE COMPANY JACKSONVILLE TX									
NCF DOWNS B414			1	-1.3	5.3	41	75	26	47	-0.3	0	24.6	0	0.27	1.1	
205989	2/22/14	FB	0	0.11	0.34	0.39	0.31	0.17		0.07	0.02	0.17	0.03	0.02	0.03	
Tan	POLLED		THOWRA DOWNS ROMANY				CIMARRON RUBY 914W									
FARNELL CATTLE COMPANY JACKSONVILLE TX							FARNELL CATTLE COMPANY JACKSONVILLE TX									
SBCC SMOKIN ACE'S 3108			2	0.3	4.3	51	99	22	48	-1.6	0	36.8	0.01	0.32	0.9	
204188	3/5/13	FB	0	0.08	0.35	0.39	0.33	0.12		0.05	0.01	0.18	0.03	0.02	0.03	
Red	SCURRED		SBCC YOSEMITE 1147				SBCC ULTRA HOT 8161									
SHOWBOAT CATTLE CO WINCHESTER KS							SHOWBOAT CATTLE CO WINCHESTER KS									

Trait Leader Listings

This list contains bulls that are below breed average for birth weight and above breed average for weaning, yearling, and milk EPD. To make the list an accuracy of .40 or better is required for birth weight and weaning weight.

2018 Trait Leader List - Balanced Sires (Main List)

Name	Reg #	Birth Date	No. Herds	BW	Observations	BW EPD	BW Acc	WW EPD	WW Acc	YW EPD	YW Acc	MWW EPD	Milk EPD	Milk Acc	SC EPD	SC Acc
BC ROCK 384X	198256	3/17/10	1	79	77	20	2.1	60	0.64	99	0.52	53	23	0.32		
BC ZENITH 104Z	203336	9/2/12	2	39	37	5	1.1	42	0.60	93	0.48	52	32	0.23		
CIMARRON BOLD ONE 404B	207638	2/11/14	3	19	18		-0.3	45	0.54	73	0.44	50	28	0.16	0.3	0.28
CIMARRON DEFENDER 443B	207528	3/7/14	3	28	27	3	2.0	46	0.58	86	0.47	46	23	0.17	0.3	0.32
CIMARRON MAVERICK 216Z	204280	2/28/12	1	31	31	16	3	55	0.61	95	0.53	52	25	0.19	0.2	0.36
CIMARRON SUPERIOR 442	125263	3/27/94	30	859	789	582	93	39	0.89	85	0.86	44	25	0.87	0.0	0.69
DLC ROMEO LAD 424	206747	5/13/14	1	23	22	8	1.8	61	0.55	102	0.46	61	30	0.15	0.1	0.23
DLC ROYAL LAD 1139	200031	5/7/11	9	213	206	68	3	46	0.77	89	0.66	60	38	0.50		
DLC SHILO LAD 1100	200083	2/27/11	1	98	98	71	21	51	0.73	101	0.67	62	36	0.43	-0.4	0.44
DLCC ADMIRAL 12A	204605	3/16/13	2	8	8	4	1	48	0.47	83	0.41	47	23	0.18	-0.1	0.29
DLCC BELMONT 25B	206413	3/24/14	7	18	15	7	1.1	53	0.48	109	0.43	57	30	0.19		
DLCC COWBOY JO 81C	208816	4/21/15	8	17	14		0.2	36	0.50	77	0.40	46	28	0.10		
DLCC DODGE CITY 78Y	200720	4/22/11	5	87	82	47	0.7	51	0.66	95	0.57	55	29	0.17	-0.4	0.47
DLCC HUDSON 82U	193574	3/20/08	9	148	143	129	23	39	0.77	84	0.73	46	27	0.66	0.0	0.28
DLCC LAKOTA 99Y	200734	5/11/11	5	48	36	2	1.4	43	0.47	74	0.41	52	30	0.27	0.3	0.31
DLCC PATRIOT 51Y	200723	4/4/11	12	93	84	31	1	45	0.65	75	0.54	56	34	0.26	0.3	0.31
DLCC PAY DAY 21Z	202801	3/28/12	1	26	23	5	-0.5	48	0.52	88	0.44	49	25	0.16	-0.4	0.28
DLCC SHUR LOC 99W	196653	4/14/09	26	243	223	134	29	40	0.75	80	0.69	41	20	0.53	0.4	0.48
DLCC SURE THING TOO 119T	192106	5/2/07	16	107	102	52	8	49	0.71	80	0.65	52	27	0.64	-0.1	0.36
DLCC WHIPLASH 1Y	199722	1/1/11	18	134	120	87	18	51	0.70	86	0.63	52	26	0.47	0.3	0.31
KNR RANGER 37T	193165	5/17/07	6	90	83	43	1	37	0.68	72	0.59	42	23	0.50		
MJB BLACK JACK 424B	205606	2/19/14	1	26	22	8	2	49	0.50	101	0.42	51	27	0.23	0.4	0.26
MJB BLACKFOOT 546C	208539	3/3/15	1	11	11		-0.2	59	0.49	101	0.41	59	30	0.21		
MJB ROMEO 337Z	201824	3/7/12	2	88	89	54	9	42	0.71	83	0.63	55	34	0.36		
MJB SHUR LOC 106S	P188977	1/24/06	13	164	154	109	33	38	0.75	80	0.69	42	23	0.57	-0.5	0.47
MJB SWAGGER 330Z	201818	3/4/12	4	127	118	49	11	45	0.73	91	0.62	48	26	0.34	0.9	0.31
MJB UNIT 318U	P194272	1/29/08	3	34	33	8	0.3	43	0.49	75	0.42	48	26	0.26		
MMM UNTOUCHABLE W810	199405	8/27/09	12	334	306	189	8	58	0.81	100	0.75	57	29	0.67	0.5	0.33
NFL PROGRESS DSB014	206246	3/28/14	1	23	20	1	1	73	0.54	133	0.44	70	33	0.19		
NFL UNTOUCHABLE DSC042	208337	3/21/15	1	13	13		2.0	64	0.50	113	0.41	62	30	0.18		
RP WAR WAGON 72W	196137	4/22/09	4	46	42	13	-1.3	47	0.57	91	0.48	50	27	0.22	-0.2	0.23
TC ZETH	202330	2/10/12	1	41	42	14	-0.1	59	0.52	98	0.42	58	29	0.17		
TLC DEETZ 9012	197870	5/1/09	6	30	23	16	1.8	53	0.53	91	0.46	58	31	0.20		
TLC NEWT 945W	201772	5/17/09	1	36	36	31	1.0	42	0.55	75	0.49	47	27	0.28		
X-E ROCK P296	181098	1/30/04	2	156	148	119	21	39	0.78	84	0.74	50	30	0.71	-0.5	0.50

2018 Trait Leader List - Balanced Sires (Genetic Indicator)

Name	Reg #	Birth Date	No. Herds	BW	Observations	BW EPD	BW Acc	WW EPD	WW Acc	YW EPD	YW Acc	MWW EPD	Milk EPD	Milk Acc	SC EPD	SC Acc
DLC LEGACY 3118	203634	4/21/13	1	6	6		2.0	48	0.38	75	0.36	60	36	0.22	0.7	0.29
DLCC BOUNTY 10B	206342	3/13/14	2	7	7		1.7	46	0.35	82	0.34	48	25	0.18		
DLCC BUCKSHOT 28B	206349	3/25/14	2	5	4		2.0	48	0.43	90	0.38	53	29	0.19		
DLCC CHECKERS 12C	208860	3/17/15	3	5	4		-0.4	39	0.39	75	0.33	43	24	0.10		
DLCC CHEX 90C	208808	5/5/15	1	3			1.3	52	0.36	95	0.32	56	30	0.10		

2018 Trait Leader List - Balanced Sires (Genetic Indicator) cont.

Name	Reg.#	Birth Date	No. Herds	BW	Observations			BW EPD	BW Acc	WW EPD	WW Acc	YW EPD	YW Acc	MWW EPD	Milk EPD	Milk Acc	SC EPD	SC Acc
					WW	YW	SC											
DLCC DAKOTA LAD 38A	204609	3/27/13	3	6	3			0.9	0.37	55	0.42	102	0.37	51	24	0.15		
DLCC ROBIN HOOD 10Z	202758	3/20/12	1	4	3			2.1	0.41	55	0.42	96	0.38	55	27	0.20	0.6	0.31
KNN 14B	206006	4/4/14	1	12				2.1	0.43	46	0.40	85	0.32	47	24	0.14		
KNN RIO GRAND 25B	206509	4/12/14	1	24	1			2.0	0.50	37	0.44	69	0.34	43	25	0.17		
KNN UNDERDOG 32Z	202405	5/12/12	2	5	2			1.1	0.40	54	0.42	94	0.35	56	29	0.25	-0.2	0.06
LC SWAG 0206B	211555	4/9/14	1	6	6			2.1	0.36	40	0.38	83	0.32	44	24	0.10		
MJB CROWN ROYAL 314A	203925	2/16/13	1	4	5			2.1	0.40	47	0.43	84	0.38	57	34	0.17		

2018 Main List - Trait Leader List - Calving Ease Direct

Name	Reg #	Birth Date	No. Herds	Observations		BW	EPD	BW	Acc	EPD	WW	Acc	EPD	YW	Acc	EPD	YW	Acc	EPD	Milk	Acc	EPD	SC	Acc	CED	EPD	Acc	CED	EPD	Acc	CEM
				WW	YW																										
CIMARRON TRIUMPH 705T	192390	1/29/07	7	146	137	85	8	-2.5	0.72	26	0.75	45	0.69	43	0.75	26	0.75	45	0.69	43	30	0.58	-0.6	0.41	9.3	0.36	1.3	0.23	1.3	0.23	0.1
EBS ELKER 523Z	201500	3/21/12	1	21	18	16		-1.9	0.49	31	0.53	62	0.47	41	0.53	31	0.53	62	0.47	41	25	0.2			7.7	0.17	1.1	0.1	1.1	0.1	0.1
CIMARRON FOREMOST 320A	204509	3/4/13	1	61	62	13		-3.9	0.61	36	0.63	60	0.52	51	0.63	36	0.63	60	0.52	51	33	0.2	0.3	0.32	6.8	0.15	1.6	0.09	1.6	0.09	0.1
CIMARRON BOLD OKIE 20X	200992	2/12/10	2	54	48	41	9	-1.3	0.55	35	0.62	49	0.56	39	0.62	35	0.62	49	0.56	39	21	0.48	0.3	0.39	6.3	0.27	0.6	0.16	0.6	0.16	0.1
CIMARRON BOLD ONE 202Z	204374	2/6/12	2	43	40	16	3	-2	0.53	30	0.55	45	0.47	33	0.55	30	0.55	45	0.47	33	18	0.19	0	0.33	6.2	0.17	1.8	0.09	1.8	0.09	0.1
COTEAU PRAIRIE ROMEO 426	203365	2/23/12	1	10	19	1		-3.8	0.43	16	0.54	29	0.43	36	0.54	16	0.54	29	0.43	36	28	0.21			6.2	0.14	1.4	0.09	1.4	0.09	0.1
SBCC ANCHOR 3127	205212	3/28/13	4	40	33	2		-1.4	0.44	39	0.53	66	0.43	42	0.53	39	0.53	66	0.43	42	23	0.15	0.3	0.28	5.6	0.16	0.2	0.1	0.2	0.1	0.1
CIMARRON BOLD ONE 404B	207638	2/1/14	3	19	18	18		-0.3	0.5	45	0.54	73	0.44	50	0.54	45	0.54	73	0.44	50	28	0.16			5.2	0.16	0.5	0.09	0.5	0.09	0.1
BGC F37W	198522	9/27/09	1	40	40	39		-1.5	0.55	38	0.58	65	0.53	46	0.58	38	0.58	65	0.53	46	27	0.36			4.4	0.18	1.5	0.13	1.5	0.13	0.1
MJB BLACK JACK 424B	205606	2/19/14	1	26	22	8	2	0.8	0.46	49	0.5	101	0.42	51	0.5	49	0.5	101	0.42	51	27	0.23			4.3	0.21	1.8	0.14	1.8	0.14	0.1
MMM UNTOUCHABLE W810	199405	8/27/09	12	334	306	189	8	0.9	0.81	58	0.81	100	0.75	57	0.81	58	0.81	100	0.75	57	29	0.67	0.5	0.33	4.3	0.43	2.2	0.32	2.2	0.32	0.1
RP YAHTZEE 72Y	199929	4/17/11	2	59	58	14		-3	0.6	29	0.61	60	0.51	46	0.61	29	0.61	60	0.51	46	31	0.3	-0.1	0.23	4.1	0.22	2	0.15	2	0.15	0.1
MJB BLACKFOOT 546C	208539	3/3/15	1	11	11	11		-0.2	0.46	59	0.49	101	0.41	59	0.49	59	0.49	101	0.41	59	30	0.21	0.4	0.26	4.1	0.17	1.9	0.12	1.9	0.12	0.1
TC ZETH	202330	2/10/12	1	41	42	14		-0.1	0.46	59	0.52	98	0.42	58	0.52	59	0.52	98	0.42	58	29	0.17			3.7	0.11	1.9	0.06	1.9	0.06	0.1
MJB SWAGGER 330Z	201818	3/4/12	4	127	118	49	11	1	0.73	45	0.73	91	0.62	48	0.73	45	0.73	91	0.62	48	26	0.34	0.9	0.31	3.7	0.25	1.9	0.18	1.9	0.18	0.1
CIMARRON CRUSADER 309A	204463	2/24/13	1	12	12	12		-0.6	0.48	35	0.51	62	0.42	46	0.51	35	0.51	62	0.42	46	28	0.15	0.3	0.29	3.6	0.13	1.1	0.07	1.1	0.07	0.1
SBCC ABSOLUT 3135	204187	4/17/13	2	20	20	20		-0.3	0.47	41	0.5	78	0.4	38	0.5	41	0.5	78	0.4	38	18	0.19			3.6	0.14	0	0.09	0	0.09	0.1
DLC MR SHILO 496	206719	5/17/14	1	14	14	4		-0.3	0.47	33	0.52	73	0.44	48	0.52	33	0.52	73	0.44	48	32	0.17	-0.9	0.29	3.6	0.14	1.5	0.08	1.5	0.08	0.1
MJB SHUR LOC 106S	188977	1/24/06	13	164	154	109	33	1.2	0.73	38	0.75	80	0.69	42	0.75	38	0.75	80	0.69	42	23	0.57	-0.5	0.47	3.5	0.36	1.4	0.25	1.4	0.25	0.1
CIMARRON SUPERIOR 442	125263	3/27/94	30	859	789	582	93	0.9	0.88	39	0.89	85	0.86	44	0.89	39	0.89	85	0.86	44	25	0.87	0	0.69	3.5	0.66	-0.6	0.59	-0.6	0.59	0.1

2018 Main List - Trait Leader List - Birth Weight

Name	Reg #	Birth Date	No. Herds	Observations			BW	EPD	BW	Acc	WW	EPD	WW	Acc	YW	EPD	YW	Acc	MW	EPD	MW	Acc	SC	EPD	SC	Acc
				WW	YW	SC																				
CIMARRON FOREMOST 320A	204509	3/4/13	1	61	62	13	-3.9	0.61	36	0.63	60	0.52	51	0.33	0.2	0.3										
COTEAU PRAIRIE ROMEO 426	203365	2/23/12	1	10	19	1	-3.8	0.43	16	0.54	29	0.43	36	0.21												
RP YAHTZEE 72Y	199929	4/17/11	2	59	58	14	-3	0.6	29	0.61	60	0.51	46	0.31	0.3	-0.1										
CIMARRON TRIUMPH 705T	192390	1/29/07	7	146	137	85	-2.5	0.72	26	0.75	45	0.69	43	0.30	0.58	-0.6										
CIMARRON BOLD ONE 202Z	204374	2/6/12	2	43	40	16	-2	0.53	30	0.55	45	0.47	33	0.18	0.19	0										
EBS ELKER 523Z	201500	3/21/12	1	21	18	16	-1.9	0.49	31	0.53	62	0.47	41	0.25	0.2											
BGC F37W	198522	9/27/09	1	40	40	39	-1.5	0.55	38	0.58	65	0.53	46	0.27	0.36											
SBCC ANCHOR 3127	205212	3/28/13	4	40	33	2	-1.4	0.44	39	0.53	66	0.43	42	0.23	0.15											
CIMARRON BOLD OKIE 20X	200992	2/12/10	2	54	48	41	-1.3	0.55	35	0.62	49	0.56	39	0.21	0.48	0.3										
RP WAR WAGON 72W	196137	4/22/09	4	46	42	13	-1.3	0.55	47	0.57	91	0.48	50	0.27	0.22	-0.2										

2018 Main List - Trait Leader List - Weaning Weight

Name	Reg #	Birth Date	No. Herds	Observations			BW	BW		WW		YW		MWW	Milk		SC	
				WW	YW	SC		EPD	Acc	EPD	Acc	EPD	Acc		EPD	Acc	EPD	Acc
CIMARRON THUNDER 424B	207608	02/28/14	2	5	4	4	1	6.4	0.39	76	0.42	123	0.37	61	22	0.14	1	0.31
NFL PROGRESS DSB014	206246	03/28/14	1	23	20	1	1	1.2	0.53	73	0.54	133	0.44	70	33	0.19		
NICHOLS MAJESTIC Y808	203588	10/22/11	2	102	93	48	15	3.7	0.68	72	0.68	102	0.58	56	20	0.29	1	0.3
TC BUCKAROO 412B	206540	02/03/14	1	44	44	6		5.5	0.56	70	0.58	123	0.47	48	13	0.18		
DLCC STOCKMAN 39C	207902	03/27/15	2	5	5			2.3	0.41	68	0.44	126	0.38	64	30	0.2		
MJB BLACK OUT 476B	205655	03/19/14	2	20	18	6	1	2.7	0.53	66	0.53	116	0.45	67	35	0.21		
TC ZULU	202320	03/26/12	1	13	13	6		2.5	0.48	65	0.51	109	0.44	53	21	0.22		
NFL UNTOUCHABLE DSC042	208337	03/21/15	1	13	13			2	0.48	64	0.5	113	0.41	62	30	0.18		
X-E MR WRANGLER A715	204961	02/14/13	1	34	34	5		3.7	0.51	64	0.54	102	0.44	61	29	0.17		
CIMARRON AVENGER 213Z	204293	02/24/12	1	45	42	20	4	6.2	0.61	63	0.62	116	0.54	55	23	0.29	0.9	0.37

2018 Main List - Trait Leader List - Yearling Weight

Name	Reg #	Birth Date	No. Herds	Observations			BW	BW		WW		YW		MWW	Milk		SC	
				WW	YW	SC		EPD	Acc	EPD	Acc	EPD	Acc		EPD	Acc	EPD	Acc
NFL PROGRESS DSB014	206246	3/28/14	1	23	20	1	1	1.2	0.53	73	0.54	133	0.44	70	33	0.19		
BC PROGRESS 315U	194458	1/28/08	17	233	225	148	20	2.3	0.79	59	0.8	131	0.73	65	35	0.67	0.6	0.43
TC BUCKAROO 412B	206540	2/3/14	1	44	44	6		5.5	0.56	70	0.58	123	0.47	48	13	0.18		
BAR E BC PROGRESS Y-801	205327	3/6/11	1	40	35	6		2.3	0.53	59	0.53	117	0.43	55	26	0.21	0.4	0.22
CIMARRON AVENGER 213Z	204293	2/24/12	1	45	42	20	4	6.2	0.61	63	0.62	116	0.54	55	23	0.29	0.9	0.37
MJB BLACK OUT 476B	205655	3/19/14	2	20	18	6		2.7	0.53	66	0.53	116	0.45	67	35	0.21		
MMM MAJESTIC Y801	204569	10/13/11	1	65	63	36	9	4.5	0.62	62	0.56	115	0.49	66	35	0.13	0.1	0.26
NFL UNTOUCHABLE DSC042	208337	3/21/15	1	13	13			2	0.48	64	0.5	113	0.41	62	30	0.18		
CIMARRON CARUSO 923W	198943	2/10/09	2	144	140	77	22	4.7	0.74	55	0.75	112	0.68	51	23	0.56	0.6	0.5
EBS ELKER 538Z	201495	3/29/12	3	26	25	6	3	6	0.54	62	0.57	110	0.47	61	30	0.2		

2018 Main List - Trait Leader List - Milk

Name	Reg #	Birth Date	No. Herds	Observations			BW	BW		WW		YW		MWW	Milk		SC	
				WW	YW	SC		EPD	Acc	EPD	Acc	EPD	Acc		EPD	Acc	EPD	Acc
DLC ROYAL LAD 1139	200031	5/7/11	9	213	206	68	3	0.4	0.76	46	0.77	89	0.66	60	38	0.5		
DLC SHILO LAD 1100	200083	2/27/11	1	98	98	71	21	1.9	0.7	51	0.73	101	0.67	62	36	0.43	-0.4	0.44
BC PROGRESS 315U	194458	1/28/08	17	233	225	148	20	2.3	0.79	59	0.8	131	0.73	65	35	0.67	0.6	0.43
MJB ROMEO 337Z	201824	3/7/12	2	88	89	54	9	-0.2	0.67	42	0.71	83	0.63	55	34	0.36		
DLCC CHANCE 52X	198753	3/21/10	3	98	95	35		4.6	0.65	44	0.67	95	0.57	54	32	0.42		
DLC LEGACY 1121	200036	4/21/11	1	109	106	87		2.9	0.56	52	0.62	106	0.56	58	32	0.33		
RP YAHTZEE 72Y	199929	4/7/11	2	59	58	14		-3	0.6	29	0.61	60	0.51	46	31	0.3	-0.1	0.23
CIMARRON AVENGER 135Y	203209	3/9/11	4	124	122	45	13	3.7	0.74	61	0.75	108	0.64	62	31	0.34	0.1	0.44
DLCC MT DUNDEE 9Y	200727	3/10/11	5	83	76	36	3	2.7	0.69	40	0.7	84	0.6	51	31	0.36	0.4	0.31
X-E ROCK P296	181098	1/30/04	2	156	148	119	21	2	0.77	39	0.78	84	0.74	50	30	0.71	-0.5	0.5

2018 Main List - Trait Leader List - Scrotal Circumference

Name	Reg #	Birth Date	No. Herds	BW	Observations	BW	WW	WW	WW	YW	YW	Milk	SC	SC
					WW	EPD	Acc	EPD	Acc	EPD	Acc	EPD	Acc	EPD
NICHOLS MAJESTIC Y808	203588	10/22/11	2	102	93	48	15	0.68	72	102	0.58	56	20	1
CIMARRON THUNDER 424B	207608	2/28/14	2	5	4	1	6.4	0.39	76	123	0.37	61	22	1
CIMARRON AVENGER 213Z	204293	2/24/12	1	45	42	20	4	0.61	63	116	0.54	55	23	0.9
MAJ SWAGGER 330Z	201818	3/4/12	4	127	118	49	11	0.73	45	91	0.62	48	26	0.9
CIMARRON SULTAN 123Y	203219	3/6/11	2	30	28	18	8	0.58	55	95	0.53	52	24	0.7
CIMARRON CARUSO 923W	198943	2/10/09	2	144	140	77	22	0.74	55	112	0.68	51	23	0.6
DLCC ROBIN HOOD 10Z	202758	3/20/12	1	8	4	3		0.41	55	96	0.38	55	27	0.6
BC PROGRESS 315U	194458	1/28/08	17	233	225	148	20	0.79	59	131	0.73	65	35	0.6
MMM UNTOUCHABLE W810	199405	8/27/09	12	334	306	189	8	0.81	58	100	0.75	57	29	0.5
CIMARRON BONANZA 174L	173439	3/3/01	2	28	28	25	1	0.6	57	105	0.56	31	2	0.4
DLCC SHUR LOC 99W	196653	4/14/09	26	243	223	134	29	0.74	40	80	0.69	41	20	0.4
DLCC MT DUNDEE 9Y	200727	3/10/11	5	83	76	36	3	0.69	40	84	0.6	51	31	0.4

2018 Main List - Trait Leader List - Calving Ease Maternal

Name	Reg #	Birth Date	No. Herds	BW	Observations	BW	WW	WW	WW	YW	YW	Milk	SC	SC	CEM
					WW	EPD	Acc	EPD	Acc	EPD	Acc	EPD	Acc	EPD	Acc
BGC F38X	200137	10/11/10	1	34	35	34		0.3	0.52	50	0.5	19	0.37	1.4	4.2
MAJ UNIT 318U	P194272	1/29/08	3	34	33	8		0.3	0.47	75	0.42	48	26	0.26	3.1
CIMARRON REBEL 941W	198091	2/17/09	4	73	73	55	6	3	0.65	98	0.59	57	28	0.56	0.1
MAJ MIDNIGHT RIDER R208L	171284	3/21/01	6	94	75	43		1.2	0.68	80	0.58	36	15	0.55	0.1
DLCC SURE-ENUF	174528	5/6/02	35	560	506	279	12	0.1	0.85	68	0.8	42	26	0.82	-0.2
DLCC WHIPLASH 1Y	199722	1/1/11	18	134	120	87	18	1	0.68	51	0.7	86	52	0.47	0.3
RP WAR WAGON 72W	196137	4/22/09	4	46	42	13		-1.3	0.55	47	0.63	26	26	0.22	-0.2
CIMARRON REBEL 738T	192356	2/22/07	1	84	81	50	5	1.7	0.63	93	0.58	40	14	0.57	0.3
DLCC BELMONT 25B	206413	3/24/14	7	18	15	7		1.1	0.47	109	0.43	57	30	0.19	1.5
KNN WALKER 2A	204104	3/10/13	2	42	37	12		-1.1	0.53	63	0.4	40	24	0.16	3.3
DLCC SURE THING TOO 119T	192106	5/2/07	16	107	102	52	8	-0.3	0.7	80	0.65	52	27	0.64	-0.1
MMM UNTOUCHABLE W810	199405	8/27/09	12	334	306	189	8	0.9	0.81	100	0.75	57	29	0.67	0.5
CIMARRON BONANZA 174L	173439	3/3/01	2	28	28	25	1	4.7	0.6	105	0.56	31	2	0.42	0.4
CIMARRON CARUSO 923W	198943	2/10/09	2	144	140	77	22	4.7	0.74	112	0.68	51	23	0.56	0.6
NFL UNTOUCHABLE DSC042	208337	3/21/15	1	13	13			2	0.48	64	0.5	113	30	0.18	2.1
MAJ ROMEO 337Z	201824	3/7/12	2	88	89	54	9	-0.2	0.67	42	0.71	83	55	0.36	2.4
BC ZENITH 104Z	203336	9/2/12	2	39	37	5	1	1.1	0.6	93	0.48	52	32	0.23	3.1
RP YOUNG GUN 63Y	199920	3/30/11	2	18	16	3		0	0.46	32	0.5	66	22	0.27	1.7
DLCC ADMIRAL 12A	204605	3/16/13	2	8	8	4	1	-0.3	0.41	48	0.47	83	23	0.18	-0.1
RP YAHTZEE 72Y	199929	4/7/11	2	59	58	14		-3	0.6	60	0.51	46	31	0.3	-0.1
DLCC LAKOTA 99Y	200734	5/11/11	5	48	36	2		1.4	0.42	74	0.41	52	30	0.27	0

2018 Main List - Trait Leader List - Marbling Score

Name	Reg #	Birth Date	Marb EPD	Marb Acc	CW EPD	CW Acc	Fat EPD	Fat Acc	REA EPD	REA Acc	RBY EPD	RBY Acc
CIMARRON SUPERIOR 442	125263	3/27/1994	2.5	0.55	19.1	0.74	0.05	0.62	-0.17	0.57	-0.5	0.52
DLCC SURE-ENUF	174528	5/6/2002	0.4	0.47	26	0.63	0.01	0.54	0.34	0.44	0.9	0.51

2018 Main List - Trait Leader List - Carcass Weight

Name	Reg #	Birth Date	Marb EPD	Marb Acc	CW EPD	CW Acc	Fat EPD	Fat Acc	REA EPD	REA Acc	RBY EPD	RBY Acc
BC PROGRESS 315U	194458	1/28/2008	0.6	0.31	54.5	0.5	-0.02	0.39	0.43	0.31	1.4	0.37
DLCC HUDSON 82U	193574	3/20/2008	0.1	0.3	40.8	0.48	0.01	0.38	0.61	0.29	1.5	0.36
MMM UNTOUCHABLE W810	199405	8/27/2009	-0.2	0.28	38.9	0.5	0	0.36	0.23	0.27	1	0.34
CIMARRON CARUSO 923W	198943	2/10/2009	0.3	0.23	38.6	0.43	0.02	0.3	0.19	0.23	0.6	0.28
CIMARRON REBEL 941W	198091	2/17/2009	0.8	0.18	35	0.4	0.01	0.25	0.19	0.21	0.8	0.23
DLC ROYAL LAD 21	175085	4/13/2002	0.9	0.32	32.8	0.57	0.01	0.4	0.18	0.3	0.6	0.37
MJB SHUR LOC 106S	P188977	1/24/2006	0.3	0.32	32.6	0.46	0.01	0.36	0.3	0.29	0.9	0.35
DLCC WHIPLASH 1Y	199722	1/1/2011	0.9	0.29	32.2	0.4	0.03	0.34	0.06	0.24	0.1	0.32
DLCC SHUR LOC 99W	196653	4/14/2009	-0.5	0.32	32.1	0.45	-0.01	0.39	0.19	0.28	1.1	0.36
DLC ROYAL LAD 1139	200031	5/7/2011	0.4	0.19	30.8	0.4	0.02	0.26	0.07	0.21	0.3	0.24
DLCC SURE THING TOO 119T	192106	5/2/2007	1.5	0.31	30.7	0.47	0.01	0.39	-0.03	0.31	0.3	0.37
DLC SHILO LAD 1100	200083	2/27/2011	1.3	0.22	28.4	0.41	0.02	0.29	-0.05	0.24	0.1	0.27
X-E ROCK P296	181098	1/30/2004	0.6	0.3	26.4	0.52	0.03	0.39	0.2	0.33	0.5	0.36
DLCC SURE-ENUF	174528	5/6/2002	0.4	0.47	26	0.63	0.01	0.54	0.34	0.44	0.9	0.51
LJB T. C. DALLAS	109222	4/4/1988	-0.7	0.11	23.5	0.53	0.02	0.18	0.5	0.17	1.1	0.13
SASH 10TH	10540	4/25/1973	0	0.03	23.1	0.44	-0.01	0.07	0.23	0.06	1	0.06
CIMARRON SUPERIOR 380	124174	9/17/1993	0.4	0.15	21.1	0.46	-0.01	0.19	0.12	0.15	0.9	0.17
CIMARRON SUPERIOR 442	125263	3/27/1994	2.5	0.55	19.1	0.74	0.05	0.62	-0.17	0.57	-0.5	0.52
DLCC BLACK ENUF 127J	169690	5/15/1999	0.3	0.39	18	0.61	0.02	0.45	0.19	0.37	0.5	0.41
CIMARRON TRIUMPH 705T	192390	1/29/2007	1.3	0.27	10.4	0.46	0.04	0.36	0.03	0.29	0.2	0.33

2018 Main List - Trait Leader List - Fat

Name	Reg #	Birth Date	Marb EPD	Marb Acc	CW EPD	CW Acc	Fat EPD	Fat Acc	REA EPD	REA Acc	RBY EPD	RBY Acc
DLC ROYAL LAD 21	175085	4/13/2002	0.9	0.32	32.8	0.57	0.01	0.4	0.18	0.3	0.6	0.37
DLCC SURE-ENUF	174528	5/6/2002	0.4	0.47	26	0.63	0.01	0.54	0.34	0.44	0.9	0.51
DLCC BLACK ENUF 127J	169690	5/15/1999	0.3	0.39	18	0.61	0.02	0.45	0.19	0.37	0.5	0.41
CIMARRON SUPERIOR 442	125263	3/27/1994	2.5	0.55	19.1	0.74	0.05	0.62	-0.17	0.57	-0.5	0.52

2018 Main List - Trait Leader List - Rib Eye Area

Name	Reg #	Birth Date	Marb EPD	Marb Acc	CW EPD	CW Acc	Fat EPD	Fat Acc	REA EPD	REA Acc	RBY EPD	RBY Acc
DLCC SURE-ENUF	174528	5/6/2002	0.4	0.47	26	0.63	0.01	0.54	0.34	0.44	0.9	0.51
CIMARRON SUPERIOR 442	125263	3/27/1994	2.5	0.55	19.1	0.74	0.05	0.62	-0.17	0.57	-0.5	0.52

2018 Main List - Trait Leader List - Retail Beef Yield

Name	Reg #	Birth Date	Marb EPD	Marb Acc	CW EPD	CW Acc	Fat EPD	Fat Acc	REA EPD	REA Acc	RBY EPD	RBY Acc
DLCC SURE-ENUF	174528	5/6/2002	0.4	0.47	26	0.63	0.01	0.54	0.34	0.44	0.9	0.51
DLCC BLACK ENUF 127J	169690	5/15/1999	0.3	0.39	18	0.61	0.02	0.45	0.19	0.37	0.5	0.41
CIMARRON SUPERIOR 442	125263	3/27/1994	2.5	0.55	19.1	0.74	0.05	0.62	-0.17	0.57	-0.5	0.52

Diamond Plus Cattle

SOUTH DEVON



6161 56th Ave SE
Gackle, ND 58442

David Presler
701-320-6934
super_dave_03@hotmail.com

Roger & Judy Presler
701-485-3505
dakotadpc@daktel.com

New England/Mid-Atlantic South Devon Association

President: Mike Vandenberg
Vice President: Jim Koebke
Secretary: Stephanie Sherwood

***Providing South Devon Genetics in the
Northeast and Mid-Atlantic States.***

For more information contact:

Macomb Maple Farms
Mike Vandenberg
55 Ward Road
Hammond, NY 13646
(315) 744-4273

Walnut Lane Farm
Jim & Krisanne Koebke
33 Koebke Road
Dudley, MA 01571
ameradaholsteins@charter.net
(508) 949-2043

X-E Stock Ranch South Devons

Working Class Cows & Bulls



Gum Hill 530

Using a red, polled, purebred bull from the Gum Hill herd in South Australia.

***Selling 8 sons of Gum Hill Red 530 and
DLCC Patriot 51Y at the Midland Bull
Test & Private Treaty at the Ranch.***



**X-E
Stock Ranch**

Lee & Connie Engelhardt
8345 Rd 16 NE (509) 750-4353
Moses Lake, WA 98837 xestockranchsd@gmail.com

XE Deputy D908
Purchased by DLCC Ranch,
Pierz, MN

California

JACK COWLEY **JC**
JACK COWLEY
7335 BALL MTN-LITTLE SHASTA RD
MONTAGUE, CA 96064
530-459-5506
JACKCOWLEY@4FAST.NET

HAY COW **JLG**
HEIDI GUERTIN
660 RIOSA ROAD
LINCOLN, CA 95648
530-755-8065
HEIDI5403@GMAIL.COM

SUPERIOR LAND & CATTLE **SUP**
STEVE & ANNE SMULL
PO BVOX 455
LINCOLN, CA 95648
916-871-6463

JAMES THOREN **JT**
JAMES THOREN
4102 GEORGE AVE #5
SAN MATEO, CA 94403
650-638-9941

Colorado

DOUBLE RL CATTLE COMPANY LLC **DRL**
5180 HIGHWAY 62
RIDGWAY, CO 81432
970-626-5485
DBLRL@MONTROSE.NET

DEBBIE GRAY **DBM**
14499 RAPID CREEK ROAD
HOTCHKISS, CO 81419-9438
970-872-9373

LEACHMAN CATTLE OF CO
LEACHMAN CATTLE OF CO
2056 W CTY ROAD 70
FT COLLINS, CO 80524

NORTH AMER SOUTH DEVON ASSN **SD**
19590 E MAINSTREET #104
PARKER, CO 80138
303-770-3130

Idaho

ELKINGTON BROS & SONS **EBS**
KEITH ELKINGTON
5080 EAST SUNNYSIDE RD
IDAHO FALLS, ID 83406
208-523-2286
EPHRBULLS@HOTMAIL.COM

GERSEMA FARMS **MEAT**
GEORGE GERSEMA
5001 S ARABIAN ACRES LANE
MERIDIAN, ID 83642
208-794-3410
GGERSEMA@EMPLOYERSRESOURCE.COM

MARVIN AND DENISE MUMM **MD**
MARVIN AND DENISE MUMM
3620 N 3300 E
KIMBERLY, ID 83341
208-308-5058
DENISEMUMM@GMAIL.COM

JARED MUMM **SIG**
JARED MUMM
3620 N 3300
KIMBERLY, ID 83341
208-308-5785
JARED.MUMM@YAHOO.COM

Iowa

E&B SOUTH DEVON **EB**
ETHAN & BLAKE MILLER
63777 GALVESTON ROAD
ATLANTIC, IA 50022-9374
712-243-5098

G&S SOUTH DEVONS **GS**
GARY MILLER
63777 GALVESTON ROAD
ATLANTIC, IA 50022-9374
712-243-5098

GEM SOUTH DEVONS **GEM**
DR BARBARA HARRE
13150 106 AVE
DAVENPORT, IA 52804
563-381-2294
BHARRE@AOL.COM

HILL CREST SOUTH DEVONS **EVW**
SHARON& SHAWN VAN WYK
401 460TH AVE
GRINNELL, IA 50112
641-593-6674
VANWYKWOODBOLD@IOWATELECOM.NET

JVM CATTLE COMPANY **JVM**
JORDAN VANDER MOLEN
1186 133RD STREET
PELLA, IA 50219
641-521-9917
JORDANJVM@GMAIL.COM

KUNTZ & SONS **SLF**
ART KUNTZ
4082 170TH STREET
BROOKLYN, IA 52211
641-522-7179

MAR-BET FARM **MVM**
MARTY & BETTY VANDER MOLEN
PO BOX 447
SULLY, IA 50251
641-891-6794
MARBET@NETINS.NET

NICHOLS FARMS LTD **DS**
DAVE NICHOLS
2188 CLAY AVE
BRIDGEWATER, IA 50837
641-369-2829
NICHOLS@NICHOLSFARMS.BIZ

TRIPLE L FARMS
DAVID BEACHY
20457 STATE HIGHWAY 2
LEON, IA 50144
515-446-3413

LEVI WOIWOOD **LLW**
LEVI WOIWOOD
1685 PALM AVE
GARNER, IA 50438
641-587-2186

Kansas

BUTTERFLY ACRES **BFA**
CAROL & JOHN WILKEN
501 17TH ST
VALLEY FALLS, KS 66088
785-935-2185
BUTTERFLYACRES@EMBARGMAIL.COM

DRW FARM **DRW**
DAVID & RONDA WOHLGEMUTH
5747 SW 20TH
EL DORADO, KS 67042
616-541-2667
RDWOHL@SBCGLOBAL.NET

FRASER RANCH **TOAR**
LOUANN FRASER
21994 BETHLEHEM ROAD
PAXICO, KS 66526
530-228-3567
FRASERCATTLE@AOL.COM

SHOWBOAT CATTLE CO **SBCC**
CHARLES TERRY
13266 WELLMAN RD
WINCHESTER, KS 66097-9718
913-774-2628
BOAT@SHOWBOATCO.COM

BILL AND BRIDGET THOMAS **BBT**
BILL AND BRIDGET THOMAS
PO BOX 376
TOWANDA, KS 67144
316-253-3264
BRIDGETRTHOMAS@YAHOO.COM

WALNUT GROVE FARM **WGF**
MIKE & STEPHANIE STEINLICH
16764 NORTH CEDAR ROAD
VALLEY FALLS, KS 66088
785-224-8860
GARRETTANDCO2000@YAHOO.COM

WRIGHT RANCHES **WR**
CHAD WRIGHT
21994 BETHLEHEM ROAD
PAXICO, KS 66526
406-780-1342
CDWBCB71@AOL.COM

Kentucky

WINDY CREEK FARMS **KSP**
MARK HAYNES
317 FOX CHASE DRIVE
ELIZABETHTOWN, KY 42701
270-769-1383
MARK@GOLDSTARREALTYKY.COM

Massachusetts

THE KOEBKE FAMILY **JKK**
JIM & KRISANNE KOEBKE
33 KOEBKE ROAD
DUDLEY, MA 01571
508-949-2043
AMERADAHOLSTEINS@CHARTER.NET

Minnesota

KENNETH A BADE **BLCC**
BADELAND CATTLE CO
41849 260TH STREET
ARLINGTON, MN 55307
507-964-5311

DARLYNN CATTLE COMPANY **DLCC**
DAR & LYNN GIESS
33424 183RD STREET
PIERZ, MN 56364
320-468-0235
DARLYNN@FALLSNET.COM

DLCC WHIPLASH SYNDICATE
LYNN GIESS
33424 183RD STREET
PIERZ, MN 56364

BRIANA FERGUSON **LV**
BRIANA FERGUSON
1745 50TH STREET SE
KERKHAVEN, MN 56252
320-264-1213
SJAHN@TDS.NET

LANE GIESS **DLCC**
LANE GIESS
33424 183RD STREET
PIERZ, MN 56364
LKGISS@KSU.EDU

KATE HAGANS **KAT**
KATE HAGANS
33424 183RD STREET
PIERZ, MN 56364
KATE.HAGANS@GMAIL.COM

J BOONE HAWLEY **BCC**
J BOONE HAWLEY
33424 183RD STREET
PIERZ, MN 56364
320-556-3495

HAY CREEK FARM **HCF**
JASON OR MINDI MIKKELSEN
14341 ASKELSON DRIVE
LAKE PARK, MN 56554
218-238-6276
JMWGT@LORETEL.NET

JC FARM **JCF**
JASON FRANK
14347-210TH STREET
MILACA, MN 56353
320-282-3546
CJMBFRANK@FRONTIERNET.NET

MAPLE RIDGE FARM **MRF**
MATTHIAS J NOVAK
8155 380TH AVE
HILLMAN, MN 56338
320-355-2129
NOVAK@CLOUDNET.COM

KIM MORK **KD**
KIM MORK
2543 225TH AVE
BROOK PARK, MN 55007
320-679-3830
DORIS@KANABECABSTRACT.COM

JOEL POPKEN **JP**
JOEL POPKEN
33360 220TH STREET
SWANVILLE, MN 56382
320-547-2202
JPOPKEN@WISPER-WIRELESS.COM

R P FARMS **RP**
ROBERT POPKEN
33360 220TH STREET
SWANVILLE, MN 56382
320-547-2202

SADLER CATTLE COMPANY **SCC**
GAIL JOHNSON & JIM SADLER
21140 SAINT FRANCIS BLVD
ANOKA, MN 55303
612-581-8706

PAT AND SHANNON SHEA **PSS**
PAT AND SHANNON SHEA
1254 HWY 60 BLVD
KENYON, MN 55946
612-532-8168
PSSHEA@FRONTIERNET.NET

STOBB FAMILY FARM **SFF**
JEFFREY STOBB
12879 100TH STREET
MILACA, MN 56353
320-369-3077
JWSTOBB@STCLOUDSTATE.EDU

THOMPSON LAND & CATTLE CO. **TLC**
JACE AND VEARL THOMPSON
6629 100 STREET SW
MOTLEY, MN 56466
801-391-8989
THEBRICK25@GMAIL.COM

TWO STEP SYNDICATE
33424 183RD STREET
PIERZ, MN 56364
320-249-2130

WHISPERING SPRUCE FARM **WS**
TRAVIS OR CONNIE SCHLOSSER
16312 CR #3 NE
MILTONA, MN 56354
218-943-4318
TRAVISCONNIE@MIDWESTINFO.NET

WINTERS LIVESTOCK ENTRPRSES **WLE**
ERIC & JAMES WINTERS
14350 165TH AVE NE
FOLEY, MN 56329
320-387-2920

Missouri

ALUMBAUGH FARMS **DA**
DALE V AND TERESA M ALUMBAUGH
193 SW 52ND AVE
TRENTON, MO 64683
660-359-7808
FARMER6TH@LIVE.COM

WHITNEY ALLEN BINGHAM **JWB**
WHITNEY ALLEN BINGHAM
677 SE 70TH STREET
CHULA, MO 64635
660-358-2101
BEARCAT.W.ALLEN@GMAIL.COM

C & P FARMS **CP**
REX CHANEY
905 HWY 146
BRIMSON, MO 64642
660-359-1262
REXCHANEY9@GMAIL.COM

BILLIE G CULP **BGC**
BILLIE CULP
20532 QUAIL ROAD
NEOSHO, MO 64850
417-628-3847
BGCULP@LERU.NET

CHARLES MAYFIELD **CKM**
63988 FOUNDRY STREET
RUTLEDGE, MO 63563
816-434-5435

PARROTTE CATTLE COMPANY LLC **PCC**
JASON & CHELSEA PARROTTE
12534 S 825 ROAD
STOCKTON, MO 65785
660-953-0271
PARROTTECATTLECOLLC@GMAIL.COM

STEPHEN B ROBERTS **SR**
STEPHEN B ROBERTS
P O BOX 585
MACON, MO 63552
660-385-4339
SROBERTS1@MOFB.ORG

2018 NASDA MEMBERSHIP DIRECTORY

TYLER ROLOFSON **TR**
15279 CHINNERETH E ST
SAVANNAH, MO 64485
660-623-0284

TRIPLE CROWN SOUTH DEVON FARM **TC**
RANDALL J CAMPBELL
4114 STATE RT U
RUSSELLVILLE, MO 65074
573-782-3418
RCAMPBELL@MOFB.COM

ARLO TRUEBLOOD **CAT**
ROUTE 1 BOX 6
ARBELA, MO 63432
816-945-3029

Montana

BIG COUNTRY BEEF GENETICS **BC**
LEO MCDONNELL & JIM BROWN
BOX 259
LODGE GRASS, MT 59050
406-639-2569
JDOUBET@MJB CATTLE.COM

MATT J BROWN **MJB**
MATT BROWN
P O BOX 259
LODGE GRASS, MT 59050
406-639-2569
MJB_CATTLE2@HOTMAIL.COM

JOHN GRANDE
148 GRANDE ROAD
MARTINSDALE, MT 59053
406-572-3335

LEO MCDONNELL JR **LM**
W-2 RANCH
13 BULL DRIVE
COLUMBUS, MT 59019
406-433-5597

MIDLAND BULL TEST
STEVE WILLIAMS
5 BULL DRIVE
COLUMBUS, MT 59019
406-322-5597
BULLS@MIDLANDBULLTEST.COM

MJB RANCH **MJB**
JIM & MARY BROWN
BOX 259
LODGE GRASS, MT 59050
406-639-2569
JDOUBET@GMAIL.COM

CARROLL & CAROLE NELSON **CCN**
CARROLL & CAROLE NELSON
33 HILLER ROAD
RYEGATE, MT 59074
406-690-8731
CNELSON@MIDRIVERS.COM

RATY RANCH **RR**
KEITH RATY
27050 CLEAR CREEK ROAD
CHINOOK, MT 59523
406-395-4560
KCRATY@ITSTRIANGLE.COM

Nebraska

ELDON & BLAYNE DOERR **EBD**
54019 HWY 59
CREIGHTON, NE 68729
402-358-5489
DS59@WEBTV.NET

JAKE & LIN JOHNSON **JLJ**
JAKE & LIN JOHNSON
15600 S HIGHWAY 281
HASTINGS, NE 68901
402-744-4501
JAKEJOHNSON@WINDSTREAM.NET

WILSON RANCH **BW**
BLAINE G WILSON
2676 213TH TRAIL
LAKESIDE, NE 69351
308-762-6026
BWLSRANCH@GMAIL.COM

North Carolina

BAR/E CATTLE CO **DSE**
D STEPHEN ELMORE
1235 W MT GILEAD CH ROAD
CLINTON, NC 28328
910-385-6200
SANDBELMORE@CENTURYLINK.NET

NAIRN FARMS SOUTH DEVON LLC **JWN**
JAMES W NARRON
PO BOX 1523
SMITHFIELD, NC 27577
919-934-0049

NICHOLS FARMS NC DIVISION **NFNC**
5607 MOSELEY AVENUE
CLINTON, NC 28328
910-592-5890
BEEFMAN@CENTURYLINK.NET

TRIPLE M INCORPORATED **MMM**
TONY RONNIE ELEANOR BETTY MATT
5607 MOSELEY AVENUE
CLINTON, NC 28328
910-385-5260
BEEFMAN@CENTURYLINK.NET

North Dakota

DAHL LAND & CATTLE CO **DLC**
JOHN S DAHL
6442 55TH AVE SE
GACKLE, ND 58442
701-485-3206
JLDAHL@DAKTEL.COM

DIAMOND PLUS CATTLE **DPC**
ROGER & DAVID PRESLER
6161 56TH AVE SE
GACKLE, ND 58442
701-485-3505
DAKOTADPC@DAKTEL.COM

JALLO STOCK FARM **JSE**
WAYNE & NATHAN JALLO
12253 55TH ST NE
FORDVILLE, ND 58231
701-384-6153
WJALLO@POLARCOMM.COM

JOHN KUCHERA **KL**
JOHN KUCHERA
15350 COUNTY ROAD 10
WYNDMERE, ND 58081
701-439-2152
JKUCHERA@RRT.NET

Oklahoma

BOLLENBACH CATTLE COMPANY **SB**
A SCOTT BOLLENBACH
RR 1 BOX 5-A
KINGFISHER, OK 73750
405-375-5440
SCOTTBOLLENBACH@PLDI.NET

Oregon

GNECH FARMS **GJG**
GNECH FARMS
10450 HWY 39
KLAMATH FALLS, OR 97603
530-398-4615
JACKIGNECH@YAHOO.COM

South Dakota

JAMES E FAULSTICH **JF**
JAMES E FAULSTICH
33795 186TH ST
HIGHMORE, SD 57345-5305
605-852-2622

Texas

FARNELL CATTLE COMPANY **NCF**
NORRIS & CATHY FARNELL
5710 FM 235E
JACKSONVILLE, TX 75766
903-726-3265
NORRISCATHY1@GMAIL.COM

FOUR J RANCH **FJ**
JACK SCHUTTE
15098 METTLE DRIVE
AUSTIN, TX 78734
406-855-8438
SCHUTTEJACK@GMAIL.COM

MIKE AND CONNIE MALLETT **MOM**
 MIKE AND CONNIE MALLETT
 10602 N HWY 281
 LAMPASAS, TX 76550
 512-556-1021
 MMCMALLETT@OUTLOOK.COM

Utah

BUCHANAN RANCHES
 ROCKY BUCHANAN
 745 SO CANAL RD
 VENICE, UT 84701
 ROCKYBUCHANAN1@YAHOO.COM

Washington

X-E STOCK RANCH **XE**
 LEE & CONNIE ENGELHARDT
 8354 RD 16 NE
 MOSES LAKE, WA 98837
 509-766-0161
 XESOUTHDEVON@ADESSAOFFICE.COM

Wisconsin

A-E SOUTH DEVONS **AE**
 ALAN & ERMA GIESS
 55456 COUNTY ROAD N
 VIROQUA, WI 54665
 608-689-3278
 AEDEVON@YAHOO.COM

LANCE A BRANTNER **LAB**
 LANCE BRANTNER
 N4524 710TH ST
 ELLSWORTH, WI 54011
 651-214-9918

ABE FICK **AF**
 ABE FICK
 N2614 COUNTY ROAD D
 BAY CITY, WI 54723
 715-792-5309

ABE AND RENEE FICK **FC**
 ABE AND RENEE FICK
 W2331 70TH AVE
 MAIDEN ROCK, WI 54750
 715-495-4929
 RENEECRAB7@YAHOO.COM

KNN FARMS **KNN**
 KURT AND NETTIE NELSON
 W5137 290TH AVENUE
 BAY CITY, WI 54723
 715-594-3805
 NETNELS@BEVCOMM.NET

VALLEY HILL FARM **VHE**
 TODD LEONARD
 N4524 710 STREET
 ELLSWORTH, WI 54011
 715-273-4520
 TDLEONARD@LIVE.COM

International

HLUSEK FARMS INC **HLU**
 ADAM OR HEIDI HLUSEK
 33125 MARSHALL ROAD
 ABBOTSFORD BC CANADA, BC V2S 1K4
 604-853-1958
 HLUSEKFARMS@GMAIL.COM

ARTHUR J SMITH **FSD**
 ARTHUR J SMITH
 54230 RANGE ROAD 221
 FORT SASKATCHEWAN AB CANADA, CN T8L 3Y6
 780-919-5850
 ARCHIE.SMITH@ARCOMTECHNICAL.CA

HENDRIKUS AND OR DAWN BRUINS **HDB**
 HENDRIKUS BRUINS
 BOX 712
 ELK POINT ALBERTA CANADA, T0A 1A0
 780-724-4242
 D BRUINS555@HOTMAIL.COM

DIAMOND M SOUTH DEVON **DMS**
 ELSIE BEDDOES
 BOX 389
 DUCHESS AB CANADA, T0J 020
 403-566-2467
 DMRRANCHING@GMAIL.COM

DNR DYNASTY LIVESTOCK **DNR**
 DAVID & REIDEN HODGETTS
 PO BOX 95
 LINTLAW SK CANADA BC CANADA, S0A 2H0
 306-325-4550
 REIDENMAYGARD@GMAIL.COM

HIGH CHAPPARAL RANCH **HCR**
 BARRY & GLORIA BIGALKY
 BOX 68
 LIPTON SK CANADA, S0G3B0
 306-336-2666
 HIGHCHAPPARAL@SASKTEL.NET

SAMPSON MCGREGOR STOCK FARM **SMS**
 RALPH MCGREGOR & B G SAMPSON
 GENERAL DELIVERY
 IRON RIVER AB CANADA, T0A2A0
 780-826-7077
 SMS@XPLORNET.COM

MISSOURI COTEAU CATTLE COMPANY
 GARY JONES
 BOX 38
 CRANE VALLEY, SK, CANADA, SOH 1B0
 306-631-6274

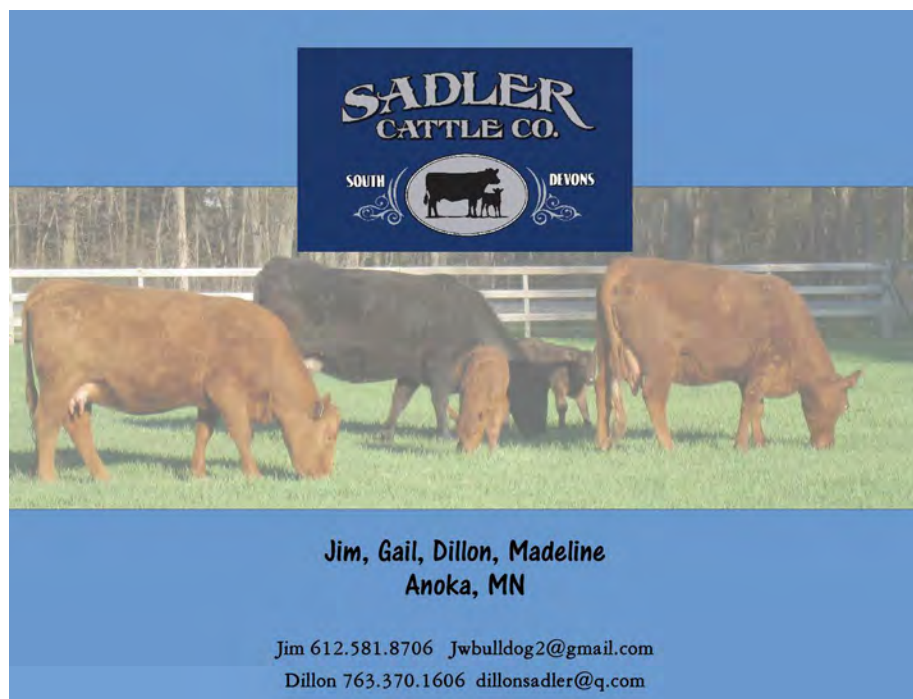

SADLER CATTLE CO.
 SOUTH DEVONS

Jim, Gail, Dillon, Madeline
 Anoka, MN

Jim 612.581.8706 jwbulldog2@gmail.com
 Dillon 763.370.1606 dillonsadler@q.com

People & Places



2017 Iowa State Fair South Devon Junior Showmanship winners from l to r: Braxton Boyce, Jaelynn Smith, Emilee White and Leah Giess.



DLCC Ranch, Pierz, MN received a Lifetime Achievement award for 30 years of service and contribution to the North American South Devon Association and the National South Devon Show. Pictured from left to right: Lauren Terry, NASDA ambassador and the Giess Family, Leah, Dar, Lynn, Kate and Lane. Lee Leachman, presented the award at the South Devon banquet in conjunction with the 45th National Show



Jenna White, Wadena, MN received Grand Champion overall FFA Carcass Beef Steer with her South Devon at the 2017 Minnesota State Fair.



Taygen and Braxton Boyce, Holton, KS win showmanship honors at the 2017 Junior National Show in Manhattan, Kansas.



Jenna White, Wadena, MN (center) is honored at the 2017 NASDJA Junior National for her years of service to the association as ambassador of the breed. Pictured with Hanna Gnech, left and Lauren Terry, right.



South Devon entries are evaluated at the 2017 North American International Livestock Exposition in Louisville, Kentucky.



Braxton Boyce and Jayse Vander Molen play on the sidelines during the 2017 NASDJA Junior National in Manhattan, Kansas.

Bar/ E Cattle Co.

South Devon

2017 Seedstock Producer of the Year



Congratulations Nicole Kibler
2017 NASDA Youth Experience
Heifer Recipient of

Bar E Teddy

donated by Bar/E Cattle Co.

Steve & Barbara Elmore

1235 W. Mt. Gilead Church Rd. | Clinton, N.C. 28328

910-385-6200 Mobile | 910-592-7472 Ph/Fax

sandbelmore@centurylink.net

Make **SOUTH DEVON**
Your #1 Crossbreeding Solution
for MATERNAL TRAITS, DISPOSITION,
& FEED EFFICIENCY

ASK US ABOUT WHAT OUR
JUNIOR ASSOCIATION
HAS TO OFFER!

Heifer give away, scholarships, and more!

CONTACT JORDAN 641-521-9917

HILLCREST CATTLE COMPANY
SHAWN & SARA VAN WYK
GRINNELL, IA
641-990-2632

JVM CATTLE COMPANY
JORDAN & TAYLER VANDER MOLEN
PELLA, IA
641-521-9917

DEVON RIDGE FARMS
GARY MCLENATHAN
BROOKLYN, IA
641-990-6532

PAM VANDER MOLEN
SULLY, IA
641-521-4017

DAVID MILLER
BODE, IA
515-341-2373

SUNNY SIDE LIVESTOCK FARMS
W. AURTHUR KUNTZ
BROOKLYN, IA
641-990-1841

BRADY MCLENATHAN
BROOKLYN, IA
641-990-4631

MIKE VANDER MOLEN
SULLY, IA
641-891-8720

Advertisers Index

2018 NASDJA Junior National Show	17
2020 World South Devon Tour.....	23
Alumbaugh Farms.....	25
Bar/E Cattle Co.....	61
Designer Gene Technologies, Inc.	62
Diamond Plus Cattle.....	55
DLCC Ranch	24 & IBC
Elkington Polled Herefords & South Devon.....	29
Iowa South Devon Association	61
JVM Cattle Company.....	32-33
KNN Farms.....	11
Leachman Cattle of Colorado	BC
Midland Bull Test	3
MJB Ranch.....	IFC
New England/Mid-Atlantic South Devon Assoc.	55
Northern States South Devon Assoc.	23
Popken South Devon	26
Ritchey Livestock ID.....	11
Sadler Cattle Company.....	59
Sampson McGregor Stock Farm.....	29
Thompson Land & Cattle	7
Valley Hill Farm	62
Walnut Lane Farm	62
Western States South Devon Assoc.	27
X-E Stock Ranch	55



Walnut Lane Farm
Raised & Grazed Right Here!

The Koebke Family

Jim & Krisanne Koebke
33 Koebke Rd.
Dudley, MA 01571

Jim cell 508.245.7984
Kris cell 508.245.8826
walnutlanefarm.com

FREE ADVERTISING!!

You could receive up to a half page ad for
FREE in the 2019 Sire Summary Magazine!

Participate in the 2018 Membership Drive

NEW RECRUITS

AWARD

Ten (10)	Feature Article
Five (5)	FREE Half Page Ad
Four (4)	FREE Quarter Page Ad
Three (3)	FREE Card Ad
One - Two (1-2)	One NWSS Banquet Ticket

VALLEY HILL FARM

Cow/Calf Operation

Visitors and inquiries always welcome



N4524 710th St.
Ellsworth, WI 54011

Todd Leonard: 715-338-1382
Lance Brantner: 651-214-9918
Email: tdleonard@live.com

DESIGNER GENE TECHNOLOGIES, INC.

Rethel King
4594 Union Road
Harrison, AR 72601
870-743-3440

*Proud to be the ultrasound technicians for
the National South Devon Show.*

DLCC RANCH

HONEST CATTLE, REAL RESULTS

SOUTH DEVONS - POUNDMAKERS - STABILIZERS

LOOK FOR EXCITING SONS OUT OF THESE GREAT SIRES



THE SOUTH DEVON CATTLE
TODAY ARE BETTER THAN
EVER BEFORE AND WE
GUARANTEE OUR CATTLE
CAN HELP YOU REACH YOUR
GOALS

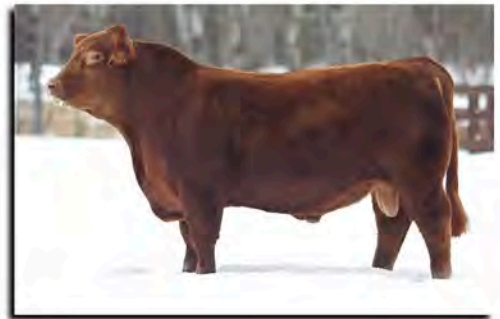

Join Us Saturday, April 28th

THE DLCC RANCH 26TH ANNUAL PRODUCTION SALE

SELLING OVER 60 SOUTH DEVON AND POUNDMAKER BULLS

SELLING OVER 40 FEMALES

HOSTED BY SUPERIOR PRODUCTIONS

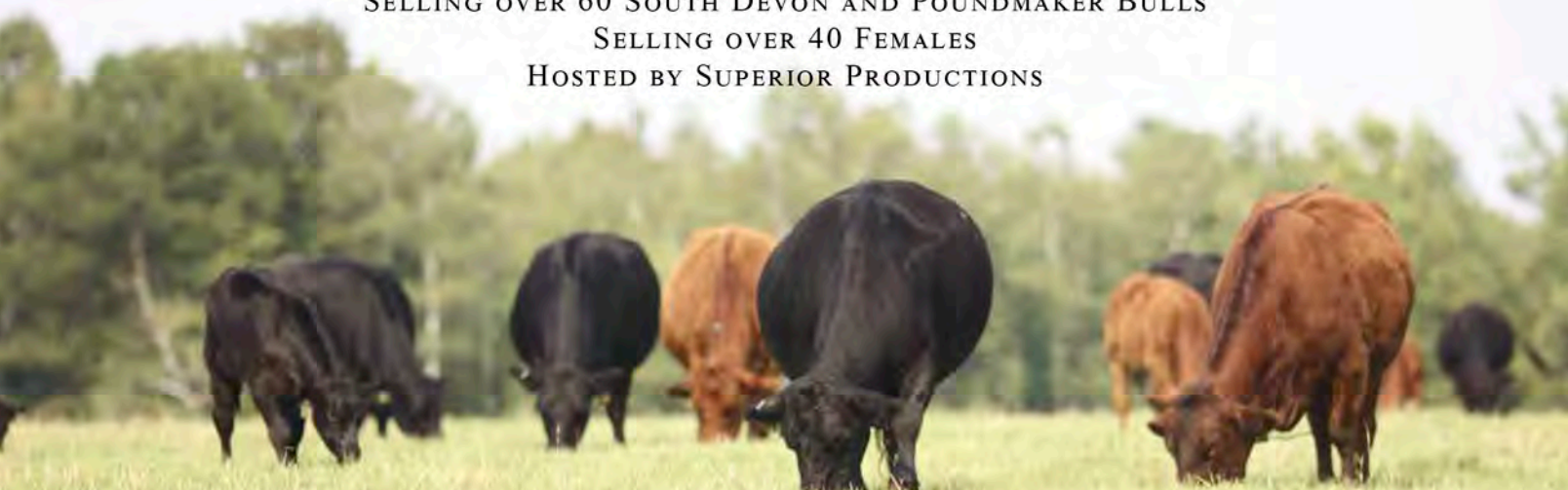

"Just Keep Your Head Down and Make a Great Product"

DLCC
— Ranch —

33424 183rd St.
Pierz, MN 56364

A LIFETIME OF DEDICATION TO SOUTH DEVON CATTLE
DAR, LYNN, LANE, KATE & LEAH

EMAIL: DARLYNN@FALLSNET.COM
DAR: 320-249-2130 | LANE: 320-293-1647

WWW.DLCCRANCH.COM



Leachman Elite South Devon

DLCC Dodge City 78Y



Semen \$20, discounts available.

Born: 4/22/11
Breed: 100DS
NADSA#: 2751932
Homozygous Polled
Heterozygous Black

DLC The Rock 52
Sire: SBCC Womanizer 9137
SBCC Midnight Gwen 5134
DLCC Stamina 138R
Dam: DLCC Perfect Enuf 28W
DLCC Perfect Enuf 4M

Dodge City is a big spread, high \$Profit South Devon sire with a 0.0 ABC BW EPD! He has emerged in the NASDA database as one of the easiest calving sires in the breed. Based on this proof, Leachman Cattle of Colorado purchased Dodge City and five of his yearling sons from DLCC Ranch. We have used these bulls in our test and cooperator herds, so look for Dodge City sired sons in future bull sales and semen catalogs. Here is a way to create maximum hybrid vigor – even on British-bred females.

Owners: Leachman Cattle of Colorado and DLCC Ranch.

Leachman \$Profit™ Indexes		
<div><div></div><div><div>\$16,530</div><div>Percentile Rank - Top 1%</div></div></div>		
\$Ranch	88	1%
\$Feeder	75	41%
Feed:Gain	0.04	53%
Intake	34	48%
Accuracy	★	
C. Ease	★★★★	
Growth	★★★★★	
Maternal	★★★★★	
Feed/Carc	★★★★	
Disposition	★★★	
Leachman ABCs as of 12/22/17		
BW	0.0	2%
WW	71	1%
YW	97	2%
MILK	24	Avg: 21
SC	0.40	24%
HT	0.51	Avg: 0.61
MAT WT	1	Avg: 16
REA	0.30	51%
IMF	0.40	1%
CAR WT	827	—
BF	0.02	1%

Leachman \$Profit™ Indexes		
<div><div>\$PROFIT™ LEACHMAN TEST RESULTS</div><div>\$22,287</div><div>Percentile Rank - Top 1%</div></div>		
\$Ranch	78	1%
\$Feeder	155	1%
Feed:Gain	0.06	63%
Intake	28	41%
Accuracy	★	
C. Ease		
Growth	★★★★★	
Maternal	★★★★★	
Feed/Carc	★★★★★	
Disposition	★★★	
Leachman ABCs as of 12/22/17		
BW	0.4	4%
WW	80	1%
YW	115	1%
MILK	32	Avg: 21
SC	0.24	43%
HT	0.51	Avg: 0.61
MAT WT	14	Avg: 16
REA	0.50	8%
IMF	0.49	1%
CAR WT	861	—
BF	-0.02	24%

Born: 4/9/15
Breed: 100DS
NADSA#: 208807
Polled
Heterozygous Black

SBCC Womanizer 9137
Sire: DLCC Dodge City 78Y
DLCC Perfect Enuf 28W
DLC Mr Rock 41W
Dam: DLCC Topaz 20Y
DLCC Clare 73U



Dar Giess has bred and raised several of the top South Devon animals in our system, including: Copy Cat, Dodge City and Shur Loc.

DLCC Copy Cat 69C



Semen \$25, discounts available.

Copy Cat has one of the highest value, most well-balanced profiles in the South Devon breed. Moderate birth, top 1% growth, tremendous carcass merit and all the advantages of F1 hybrid vigor lead this bull to top 1% tabulations for ALL the Leachman \$value indexes. Copy Cat should be considered in all composite breeding programs that are looking for more hybrid vigor and to expand their gene pool.

Owners: Leachman Cattle of Colorado and DLCC Ranch.



Call Your Area Rep or (970) 444-BULL
to Order Semen Today!
Request a Herd Sire Directory at www.leachman.com

